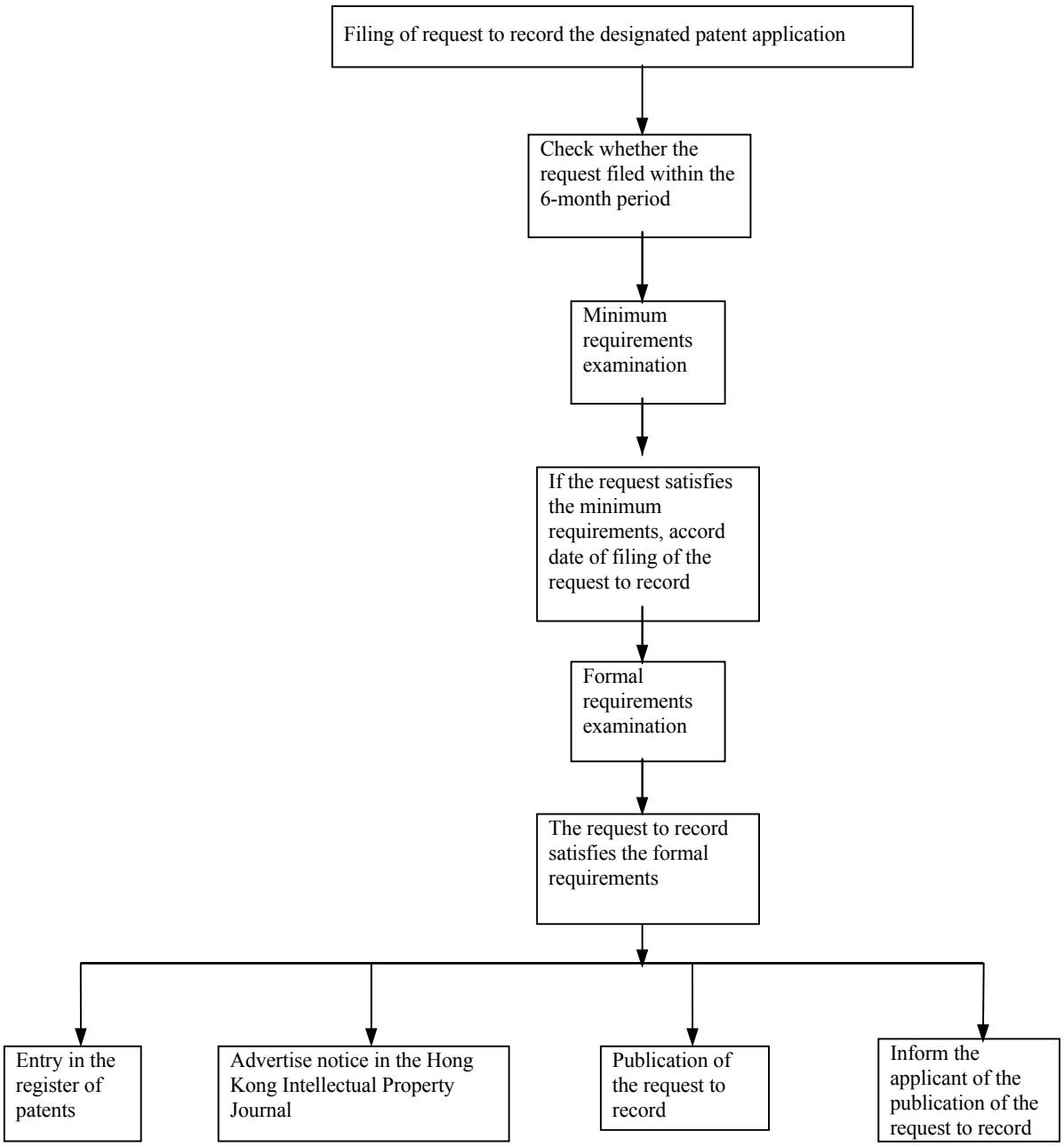STANDARD PATENT -
EXAMINATION OF REQUEST TO RECORD