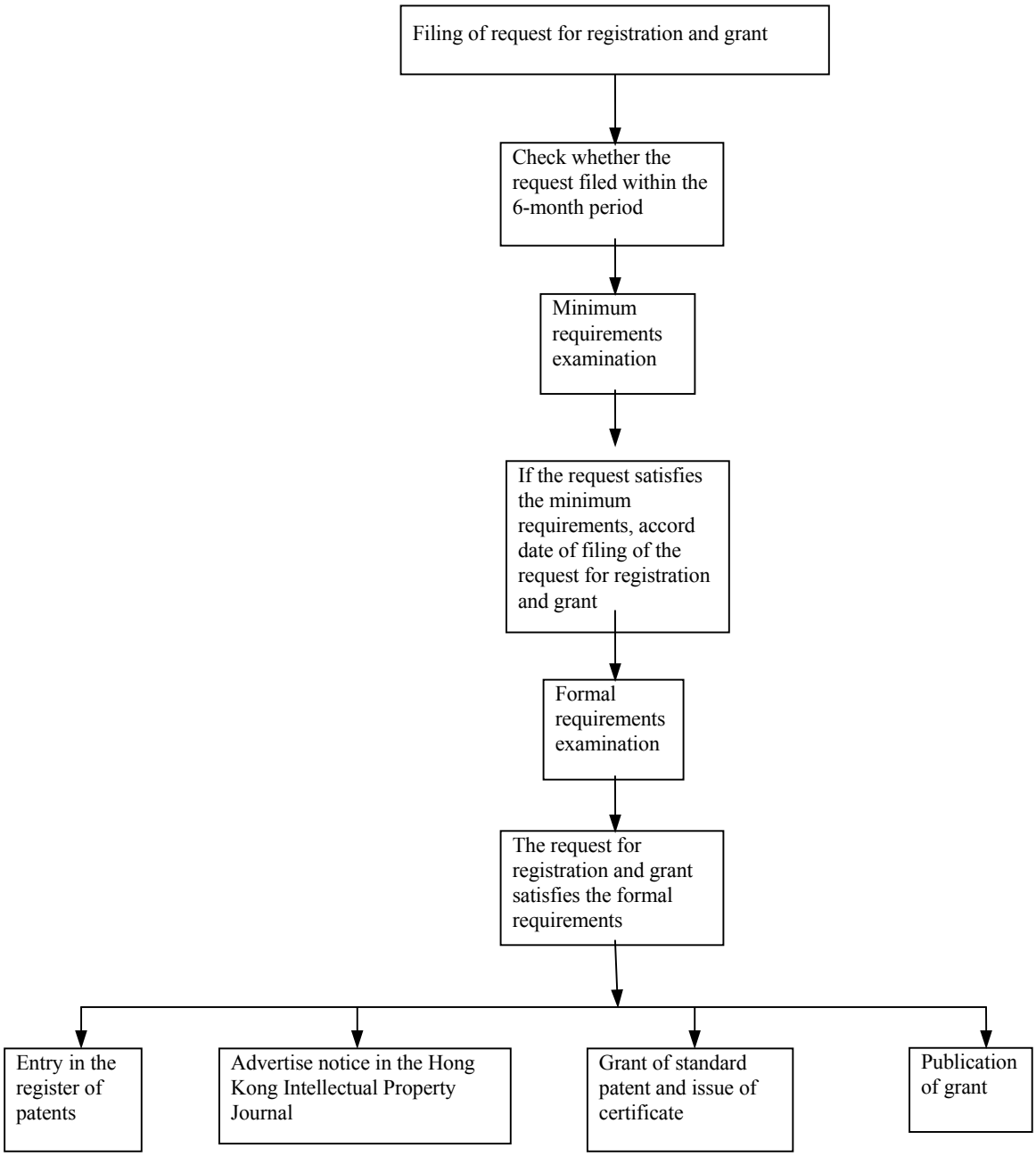STANDARD PATENT -
EXAMINATION OF REQUEST FOR REGISTRATION AND GRANT