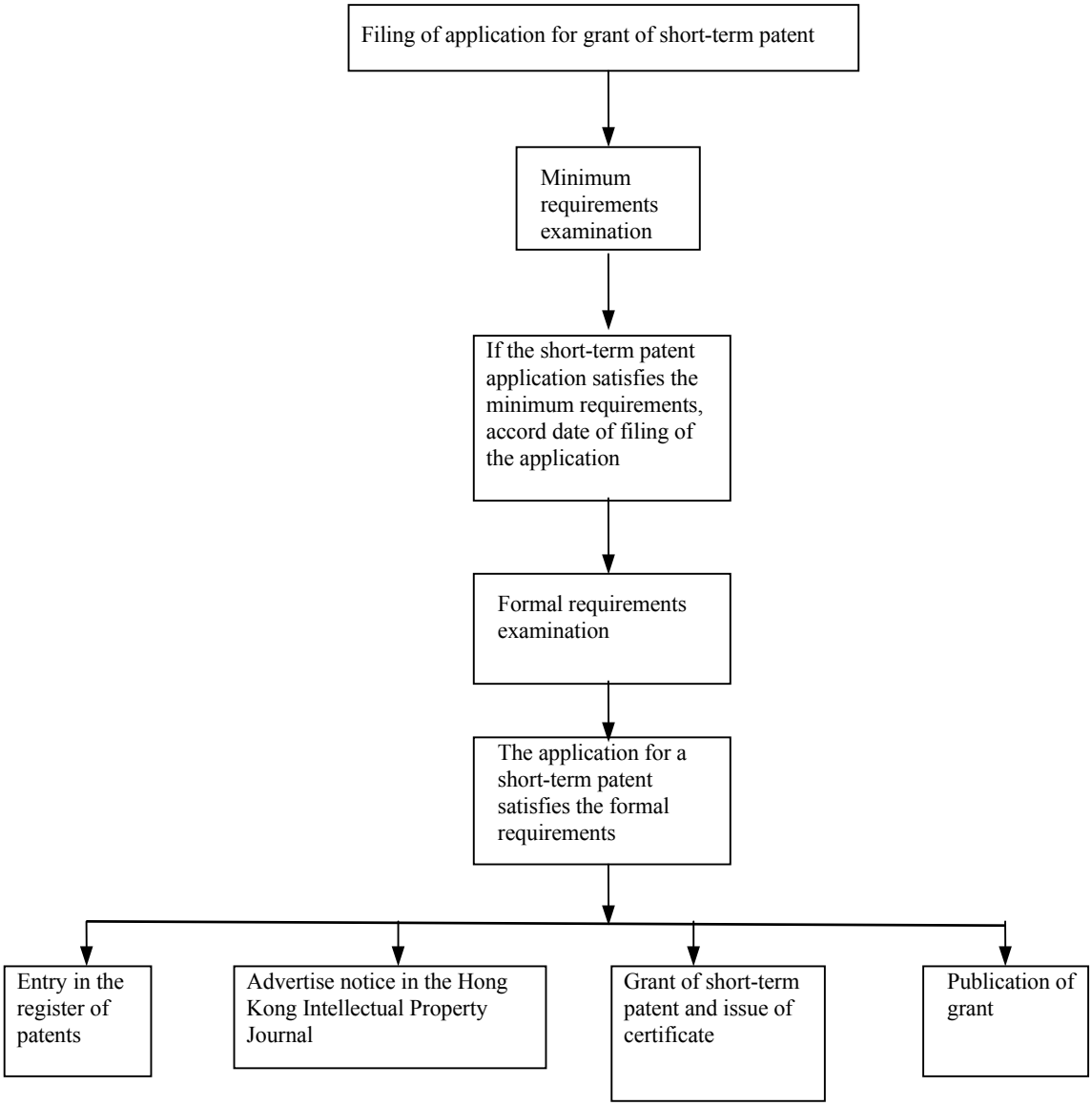SHORT-TERM PATENT - EXAMINATION