

# 香港知識產權公報

Hong Kong Intellectual Property Journal

2021年5月7日

07 May 2021

## 目錄 Contents

### 根據註冊外觀設計條例第 25 條註冊的外觀設計

#### **Designs Registered under section 25 of the Registered Designs Ordinance**

按註冊編號排列

Arranged by Registration Number

### 根據註冊外觀設計條例(第 522 章)公布的其他公告

#### **Other Notices Published under the Registered Designs Ordinance (Cap. 522)**

根據註冊外觀設計條例第 28 條，註冊外觀設計因未繳續期費而停止有效

Registered designs ceased through non-payment of renewal fees under section 28 of the Registered Designs Ordinance

根據註冊外觀設計規則第 31 條刪除的註冊外觀設計

Registered designs removed under section 31 of the Registered Designs Rules

### 以下事項沒有記錄

#### **No Records for the Following Matters**

根據註冊外觀設計條例第 30 條放棄的外觀設計的註冊

Surrender of Registration of Design under section 30 of the Registered Designs Ordinance

根據註冊外觀設計規則第 37 條，向處長作出轉介

Reference to Registrar under section 37 of the Registered Designs Rules

根據註冊外觀設計條例第 45 條，撤銷註冊

Revocation of Registration under section 45 of the Registered Designs Ordinance

根據註冊外觀設計規則第 46 條，向法院作出轉介

Reference to Court under section 46 of the Registered Designs Rules

根據註冊外觀設計規則第 63 條對不符合規定之處作出糾正

Rectification of Irregularities under section 63 of the Registered Designs Rules

根據註冊外觀設計條例第 66 條，糾正註冊紀錄冊

Rectification of Register under section 66 of the Registered Designs Ordinance

根據註冊外觀設計條例第 67 條 更正註冊紀錄冊內的錯誤

Correction of errors in Register under section 67 of the Registered Designs Ordinance

根據註冊外觀設計條例第 67 及 76 條，更正註冊紀錄冊內及已提交文件中的錯誤

Correction of Errors in Register and in Filed Documents under sections 67 and 76 of the Registered Designs Ordinance

根據註冊外觀設計條例第 76 條，更正已提交文件中的錯誤

Correction of errors in filed documents under section 76 of the Registered Designs Ordinance

勘誤

Corrigendum

## 註冊外觀設計公告註釋

### Notes on advertisements of registration of designs

方括號表示下列資料：

Square brackets indicate the following data：

[11] 註冊編號 Registration number / 聯合王國註冊編號 United Kingdom registration number

[15] 註冊日期 Registration date / 當作註冊日期 Deemed registration date / 聯合王國註冊日期 United Kingdom registration date

[17] 註冊有效期屆滿日期 Expiry date of the period of registration

[22] 提交日期 Filing date / 當作提交日期 Deemed filing date / 聯合王國提交日期 United Kingdom filing date

[30] 聲稱享有的優先權（提交日期 / 巴黎公約國或世界貿易組織成員 / 申請編號） Priority claimed (filing date / Paris Convention country or WTO member / application number)

[51] 國際外觀設計分類號（洛迦諾分類號） International Classification of designs (Locarno Classification)

[54] 物品 Article

[55] 外觀設計的表述 Representation of the design

[62] 分開前的申請編號及提交日期 Application number before division and filing date

[66] 過往註冊的聯繫外觀設計註冊編號 / 日期 Registration No. / Date of Previous Registration for Association

[72] 設計人 Designer

[73] 擁有人姓名和地址 Name and address of the owner

[74] 代理人 Agent / 送達地址 Address for service



香港特別行政區政府知識產權署外觀設計註冊處  
The Government of the Hong Kong Special Administrative Region  
Designs Registry, Intellectual Property Department

## 根據註冊外觀設計條例第 25 條註冊的外觀設計

### Designs registered under section 25 of the Registered Designs Ordinance

按註冊編號排列

Arranged by Registration Number

[11] 2017342.7M001

[15] 28-12-2020

[30] 01-07-2020 / JP / 013458 of 2020

[51] Cl. 24-02

[54] 藥品注射器

Medicine infusion and injection device

[73] HIROSAKI UNIVERSITY

1, Bunkyo-cho, Hirosaki-shi,

Aomori 036-8560,

Japan

Otsuka Pharmaceutical Factory, Inc.

115, Aza Kuguhara, Tateiwa, Muya-cho, Naruto-shi, Tokushima

772-8601,

Japan

[74] HASTINGS & CO

5/F Gloucester Tower, The Landmark,

11 Pedder Street,

Central, Hong Kong

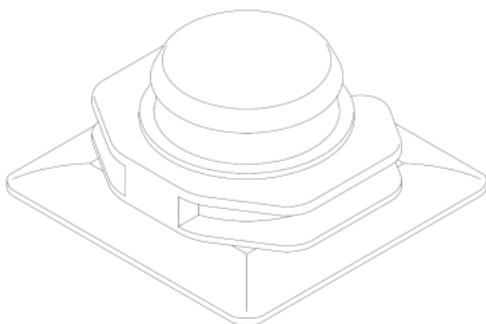

---

[11] 2017342.7M002

[15] 28-12-2020

[30] 01-07-2020 / JP / 013459 of 2020

[51] Cl. 24-02

[54] 藥品注射器

Medicine infusion and injection device

[73] HIROSAKI UNIVERSITY

1, Bunkyo-cho, Hirosaki-shi,

Aomori 036-8560,

Japan

Otsuka Pharmaceutical Factory, Inc.

115, Aza Kuguhara, Tateiwa, Muya-cho, Naruto-shi, Tokushima

772-8601,

Japan

[74] HASTINGS & CO

5/F Gloucester Tower, The Landmark,

11 Pedder Street,

Central, Hong Kong

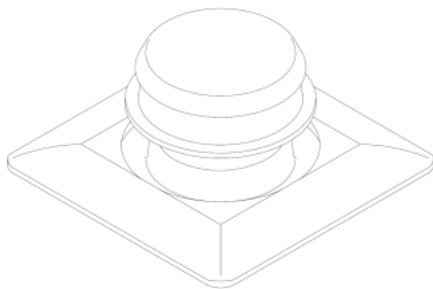

---

[11] 2017344.1

[15] 28-12-2020

[51] Cl. 9-03

[54] 多劑量藥盒

Multi-dose medication box

[73] CUHK Medical Centre Limited

The Chinese University of Hong Kong,

Shatin, New Territories,

Hong Kong

[74] Lo & Lo Solicitors & Notaries Public

7/F, World-Wide House,

19 Des Voeux Road Central,

Hong Kong



---

[11] 2117464.6

[15] 21-01-2021

[51] Cl. 7-01

[54] 隔冰紙杯

Ice-isolated paper cup

[73] AT ZERO DESIGN LIMITED

香港北角

英皇道 370-374 號

振華大廈 12 樓 B&C 室

[74] AT ZERO DESIGN LIMITED

香港北角

英皇道 370-374 號

振華大廈 12 樓 B&C 室

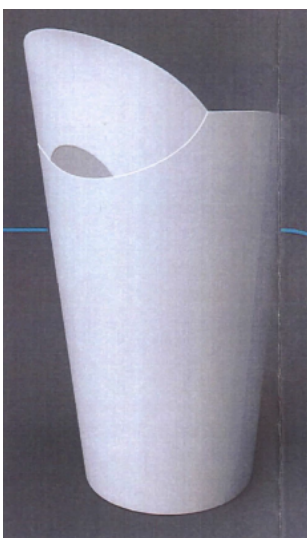

---

[11] 2117604.5M001

[15] 19-02-2021

[51] Cl. 9-03



[54] 食品包裝

Food packaging

[73] 沙織（亞洲）有限公司

SAORI (ASIA) LIMITED

香港灣仔

摩理臣山道 80-82 號

柏餘中心 11 樓 03-04 室

[74] 沙織（亞洲）有限公司 (SAORI (ASIA) LIMITED)

香港灣仔

摩理臣山道 80-82 號

柏餘中心 11 樓 03-04 室



---

[11] 2117604.5M002

[15] 19-02-2021

[51] Cl. 9-03

[54] 食品包裝

Food packaging

[73] 沙織（亞洲）有限公司

SAORI (ASIA) LIMITED

香港灣仔

摩理臣山道 80-82 號

柏餘中心 11 樓 03-04 室

[74] 沙織（亞洲）有限公司 (SAORI (ASIA) LIMITED)

香港灣仔

摩理臣山道 80-82 號

柏餘中心 11 樓 03-04 室



---

[11] 2117604.5M003

[15] 19-02-2021

[51] Cl. 9-03

[54] 食品包裝

Food packaging

[73] 沙織(亞洲)有限公司

SAORI (ASIA) LIMITED

香港灣仔

摩理臣山道 80-82 號

柏餘中心 11 樓 03-04 室

[74] 沙織(亞洲)有限公司 (SAORI (ASIA) LIMITED)

香港灣仔

摩理臣山道 80-82 號

柏餘中心 11 樓 03-04 室



- [11] 2117683.1M001
- [15] 11-03-2021
- [30] 11-09-2020 / US / 29/750,212
- [51] Cl. 2-04
- [54] 具有鞋跟和外飾底的鞋  
Shoe with heel and outpatch sole
- [73] Gavrieli Brands LLC  
269 S. Beverly Drive, Suite 1402,  
Beverly Hills, CA 90212,  
United States
- [74] BAIRUI PATENT & TRADEMARK OFFICE LIMITED  
Flat/Rm1502 Easey Commercial Building,  
253-261 Hennessy Road,  
Wan Chai, Hong Kong



- 
- [11] 2117683.1M002
  - [15] 11-03-2021
  - [30] 11-09-2020 / US / 29/750,212
  - [51] Cl. 2-04
  - [54] 具有鞋跟和外飾底的鞋  
Shoe with heel and outpatch sole
  - [73] Gavrieli Brands LLC  
269 S. Beverly Drive, Suite 1402,  
Beverly Hills, CA 90212,  
United States
  - [74] BAIRUI PATENT & TRADEMARK OFFICE LIMITED  
Flat/Rm1502 Easey Commercial Building,  
253-261 Hennessy Road,  
Wan Chai, Hong Kong



[11] 2117708.6M001

[15] 17-03-2021

[30] 18-09-2020 / CN / 202030558669.9

[51] Cl. 14-03

[54] 遙控器

Remote controller

[73] 廣東松下環境系統有限公司

Panasonic Ecology Systems Guangdong Co., Ltd

中國內地

廣東省佛山市

順德高新區（容桂）

朝桂南路 2 號（528306）

[74] 誠通專利商標（香港）有限公司

香港灣仔

港灣道一號

會展廣場辦公大樓 34 樓 09 室

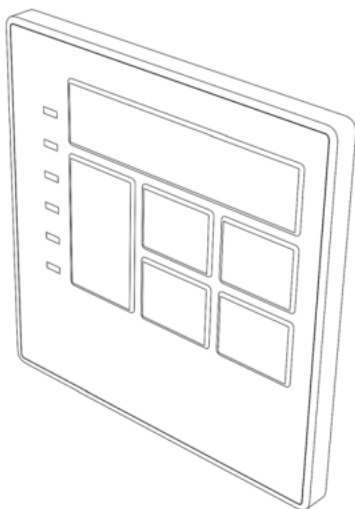

[11] 2117708.6M002

[15] 17-03-2021

[30] 18-09-2020 / CN / 202030558669.9

[51] Cl. 14-03

[54] 遙控器

Remote controller

[73] 廣東松下環境系統有限公司

Panasonic Ecology Systems Guangdong Co., Ltd

中國內地

廣東省佛山市

順德高新區（容桂）

朝桂南路 2 號（528306）

[74] 誠通專利商標（香港）有限公司

香港灣仔

港灣道一號

會展廣場辦公大樓 34 樓 09 室

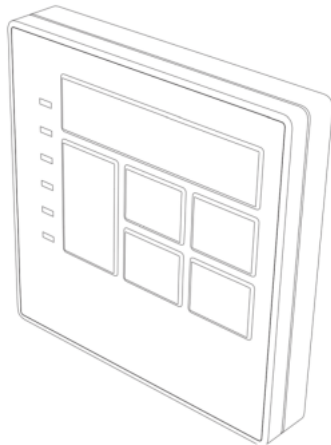

---

[11] 2117708.6M003

[15] 17-03-2021

[30] 18-09-2020 / CN / 202030558669.9

[51] Cl. 14-03

[54] 遙控器

Remote controller

[73] 廣東松下環境系統有限公司

Panasonic Ecology Systems Guangdong Co., Ltd

中國內地

廣東省佛山市

順德高新區（容桂）

朝桂南路 2 號（528306）

- [74] 誠通專利商標（香港）有限公司  
香港灣仔  
港灣道一號  
會展廣場辦公大樓 34 樓 09 室

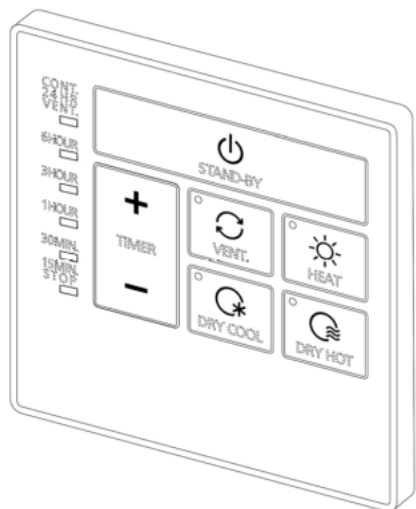

- 
- [11] 2117708.6M004  
[15] 17-03-2021  
[30] 18-09-2020 / CN / 202030558669.9  
[51] Cl. 14-03  
[54] 遙控器  
Remote controller  
[73] 廣東松下環境系統有限公司  
Panasonic Ecology Systems Guangdong Co., Ltd  
中國內地  
廣東省佛山市  
順德高新區（容桂）  
朝桂南路 2 號（528306）  
[74] 誠通專利商標（香港）有限公司  
香港灣仔  
港灣道一號  
會展廣場辦公大樓 34 樓 09 室

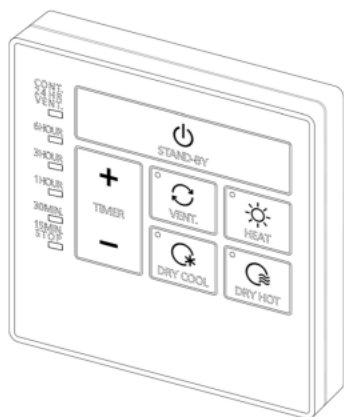

[11] 2117708.6M005

[15] 17-03-2021

[30] 18-09-2020 / CN / 202030558669.9

[51] C1. 14-03

[54] 遙控器

Remote controller

[73] 廣東松下環境系統有限公司

Panasonic Ecology Systems Guangdong Co., Ltd

中國內地

廣東省佛山市

順德高新區（容桂）

朝桂南路 2 號（528306）

[74] 誠通專利商標（香港）有限公司

香港灣仔

港灣道一號

會展廣場辦公大樓 34 樓 09 室

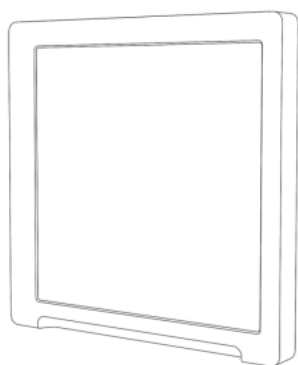

[11] 2117712.4

[15] 17-03-2021

[30] 23-09-2020 / US / 29/751,738

[51] Cl. 9-01

[54] 瓶

Bottle

[73] Dos Hombres Inc.

12th Floor, 750 Lexington Avenue

New York, NY 10022

United States

[74] BARRON & YOUNG INTELLECTUAL PROPERTY LIMITED

Suite 617, Lakeside 2

No. 10 Science Park West Avenue,

Hong Kong Science Park, Shatin, N.T.

Hong Kong



---

[11] 2117720.1

[15] 19-03-2021

[30] 21-09-2020 / US / 29/751,399

[51] Cl. 13-02

[54] 充電橋模塊

Charging bridge module

[73] 蘋果公司

APPLE INC.

One Apple Park Way, Cupertino,

California 95014

United States

[74] CLT PATENT & TRADEMARK (H.K.) LIMITED

Unit 09, 34/F., Office Tower,

Convention Plaza, No. 1 Harbour Road,

Wanchai, Hong Kong



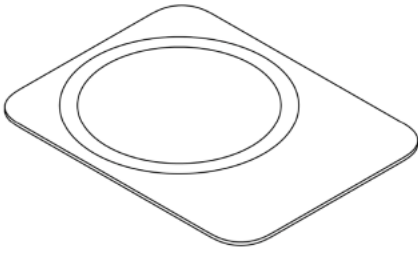

---

[11] 2117733.8M001

[15] 22-03-2021

[30] 22-09-2020 / CN / 202030566357.2

[51] Cl. 8-07

[54] 門禁安防系統室內機

An indoor unit for access control system

[73] SCHNEIDER ELECTRIC (AUSTRALIA) PTY LTD

78 Waterloo Road,

Macquarie Park, NSW 2113,

Australia

[74] WENPING PATENT & TRADE MARK AGENT LIMITED

1701 Tung Wai Commercial Building,

111 Gloucester Road,

Hong Kong



---

[11] 2117733.8M002

[15] 22-03-2021

[30] 22-09-2020 / CN / 202030566357.2

[51] Cl. 8-07

[54] 門禁安防系統室內機

An indoor unit for access control system

[73] SCHNEIDER ELECTRIC (AUSTRALIA) PTY LTD

78 Waterloo Road,

Macquarie Park, NSW 2113,  
Australia

[74] WENPING PATENT & TRADE MARK AGENT LIMITED  
1701 Tung Wai Commercial Building,  
111 Gloucester Road,  
Hong Kong



---

[11] 2117734.0

[15] 22-03-2021

[30] 22-09-2020 / CN / 202030566371.2

[51] Cl. 8-07

[54] 門禁安防系統二次確認機

A terminal device for access control system

[73] SCHNEIDER ELECTRIC (AUSTRALIA) PTY LTD

78 Waterloo Road,  
Macquarie Park, NSW 2113,  
Australia

[74] WENPING PATENT & TRADE MARK AGENT LIMITED

1701 Tung Wai Commercial Building,  
111 Gloucester Road,  
Hong Kong

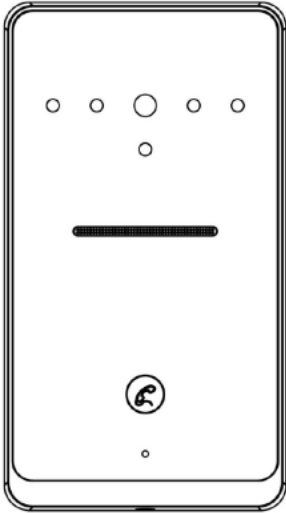

---

[11] 2117760.5M001

[15] 25-03-2021

[51] Cl. 9-01

[54] 容器瓶  
Bottle container

[73] 香港世好有限公司  
THE GOOD TRIBE COMPANY LEMITED  
香港九龍  
尖沙咀科學館道 14 號  
新文化中心 A 座 9 樓 17 室

[74] 港智國際知識產權代理有限公司  
香港上環  
德輔道中 272-284 號  
興業商業中心 5 樓 505 室



---

[11] 2117760.5M002

[15] 25-03-2021

[51] Cl. 9-01

[54] 容器瓶

Bottle container

[73] 香港世好有限公司

THE GOOD TRIBE COMPANY LEMITED

香港九龍

尖沙咀科學館道 14 號

新文化中心 A 座 9 樓 17 室

[74] 港智國際知識產權代理有限公司

香港上環

德輔道中 272-284 號

興業商業中心 5 樓 505 室



---

[11] 2117764.3M001

[15] 26-03-2021

[30] 02-10-2020 / EU / 008193601-0001

[51] Cl. 21-01

[54] 模型車

Model car

[73] Bugatti International S.A.

412F route d'Esch,

1030 Luxembourg,

Luxembourg

[74] WENPING PATENT & TRADE MARK AGENT LIMITED

1701 Tung Wai Commercial Building,

111 Gloucester Road,

Hong Kong



---

[11] 2117764.3M002

[15] 26-03-2021

[30] 02-10-2020 / EU / 008193601-0006

[51] Cl. 21-01

[54] 模型車車身零件

Body part for model vehicles

[73] Bugatti International S.A.

412F route d'Esch,

1030 Luxembourg,

Luxembourg

[74] WENPING PATENT & TRADE MARK AGENT LIMITED

1701 Tung Wai Commercial Building,

111 Gloucester Road,

Hong Kong

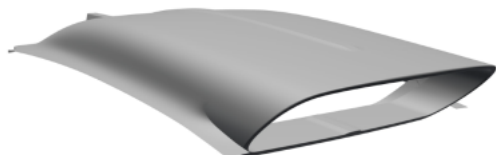

---

[11] 2117764.3M003

[15] 26-03-2021

[30] 02-10-2020 / EU / 008193601-0007

[51] Cl. 21-01

[54] 模型車車身零件

Body part for model vehicles

[73] Bugatti International S.A.

412F route d'Esch,

1030 Luxembourg,

Luxembourg

[74] WENPING PATENT & TRADE MARK AGENT LIMITED  
1701 Tung Wai Commercial Building,  
111 Gloucester Road,  
Hong Kong



---

[11] 2117764.3M004

[15] 26-03-2021

[30] 02-10-2020 / EU / 008193601-0008

[51] Cl. 21-01

[54] 模型車車身零件  
Body part for model vehicles

[73] Bugatti International S.A.  
412F route d'Esch,  
1030 Luxembourg,  
Luxembourg

[74] WENPING PATENT & TRADE MARK AGENT LIMITED  
1701 Tung Wai Commercial Building,  
111 Gloucester Road,  
Hong Kong



---

[11] 2117764.3M005

[15] 26-03-2021

[30] 02-10-2020 / EU / 008193601-0009

[51] Cl. 21-01

[54] 模型車車身零件  
Body part for model vehicles

[73] Bugatti International S.A.  
412F route d'Esch,  
1030 Luxembourg,  
Luxembourg

[74] WENPING PATENT & TRADE MARK AGENT LIMITED  
1701 Tung Wai Commercial Building,  
111 Gloucester Road,  
Hong Kong



---

[11] 2117764.3M006

[15] 26-03-2021

[30] 02-10-2020 / EU / 008193601-0010

[51] Cl. 21-01

[54] 模型車車身零件  
Body part of model vehicles

[73] Bugatti International S.A.  
412F route d'Esch,  
1030 Luxembourg,  
Luxembourg

[74] WENPING PATENT & TRADE MARK AGENT LIMITED  
1701 Tung Wai Commercial Building,  
111 Gloucester Road,  
Hong Kong

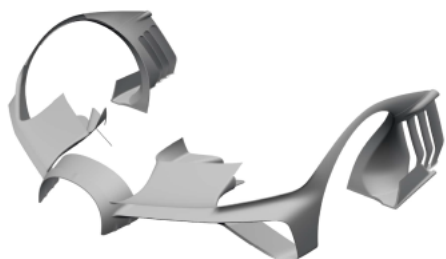

---

[11] 2117764.3M007

[15] 26-03-2021

[30] 02-10-2020 / EU / 008193601-0011

[51] Cl. 21-01

[54] 模型車輪輞

Wheel rim for model vehicles

[73] Bugatti International S.A.

412F route d'Esch,

1030 Luxembourg,

Luxembourg

[74] WENPING PATENT & TRADE MARK AGENT LIMITED

1701 Tung Wai Commercial Building,

111 Gloucester Road,

Hong Kong

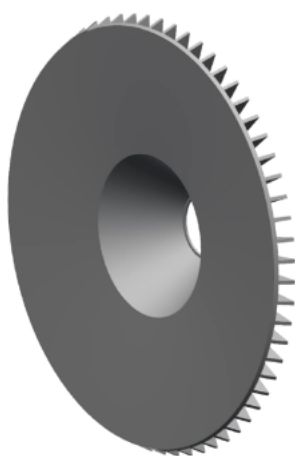

---

[11] 2117764.3M008

[15] 26-03-2021

[30] 02-10-2020 / EU / 008193601-0012

[51] Cl. 21-01

[54] 模型車車身零件

Body part for model vehicles

[73] Bugatti International S.A.

412F route d'Esch,

1030 Luxembourg,

Luxembourg

[74] WENPING PATENT & TRADE MARK AGENT LIMITED

1701 Tung Wai Commercial Building,

111 Gloucester Road,

Hong Kong



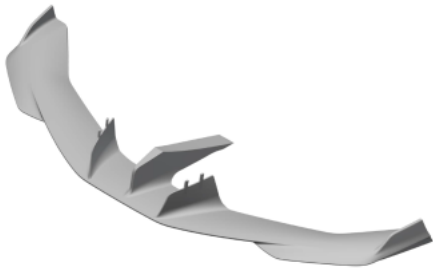

---

[11] 2117764.3M009

[15] 26-03-2021

[30] 02-10-2020 / EU / 008193601-0013

[51] Cl. 21-01

[54] 模型車車身零件

Body part of model vehicles

[73] Bugatti International S.A.

412F route d'Esch,

1030 Luxembourg,

Luxembourg

[74] WENPING PATENT & TRADE MARK AGENT LIMITED

1701 Tung Wai Commercial Building,

111 Gloucester Road,

Hong Kong



---

[11] 2117764.3M010

[15] 26-03-2021

[30] 02-10-2020 / EU / 008193601-0014

[51] Cl. 21-01

[54] 模型車車身零件

Body part for model vehicles

[73] Bugatti International S.A.  
412F route d'Esch,  
1030 Luxembourg,  
Luxembourg

[74] WENPING PATENT & TRADE MARK AGENT LIMITED  
1701 Tung Wai Commercial Building,  
111 Gloucester Road,  
Hong Kong



---

[11] 2117764.3M011

[15] 26-03-2021

[30] 02-10-2020 / EU / 008193601-0015

[51] Cl. 21-01

[54] 模型車車身零件  
Body part for model vehicles

[73] Bugatti International S.A.  
412F route d'Esch,  
1030 Luxembourg,  
Luxembourg

[74] WENPING PATENT & TRADE MARK AGENT LIMITED  
1701 Tung Wai Commercial Building,  
111 Gloucester Road,  
Hong Kong



---

[11] 2117764.3M012

[15] 26-03-2021

[30] 02-10-2020 / EU / 008193601-0016

[51] Cl. 21-01

- [54] 模型車車身零件  
Body part of model vehicles
- [73] Bugatti International S.A.  
412F route d'Esch,  
1030 Luxembourg,  
Luxembourg
- [74] WENPING PATENT & TRADE MARK AGENT LIMITED  
1701 Tung Wai Commercial Building,  
111 Gloucester Road,  
Hong Kong

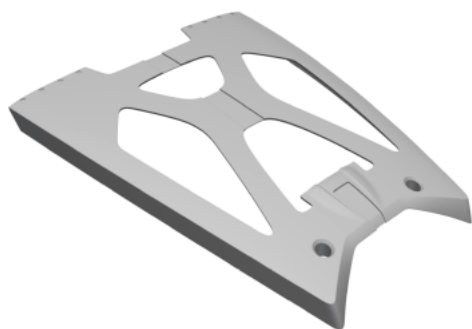

- 
- [11] 2117767.0M001
- [15] 26-03-2021
- [30] 09-10-2020 / EU / 008198089
- [51] Cl. 23-01
- [54] 衛生水龍頭  
Sanitary faucet
- [73] Hansgrohe SE  
Auestr. 5-9,  
77761 Schiltach,  
Germany
- [74] Rouse & Co. International (Overseas) Limited  
18/F., Golden Centre,  
188 Des Voeux Road Central,  
Hong Kong



---

[11] 2117767.0M002

[15] 26-03-2021

[30] 09-10-2020 / EU / 008198089

[51] Cl. 23-01

[54] 衛生水龍頭

Sanitary faucet

[73] Hansgrohe SE

Auestr. 5-9,

77761 Schiltach,

Germany

[74] Rouse & Co. International (Overseas) Limited

18/F., Golden Centre,

188 Des Voeux Road Central,

Hong Kong



---

[11] 2117767.0M003

- [15] 26-03-2021
- [30] 09-10-2020 / EU / 008198089
- [51] Cl. 23-01
- [54] 衛生水龍頭  
Sanitary faucet
- [73] Hansgrohe SE  
Auestr. 5-9,  
77761 Schiltach,  
Germany
- [74] Rouse & Co. International (Overseas) Limited  
18/F., Golden Centre,  
188 Des Voeux Road Central,  
Hong Kong

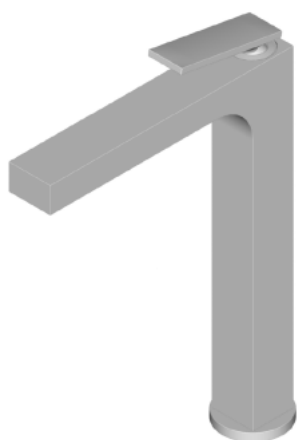

- 
- [11] 2117767.0M004
- [15] 26-03-2021
- [30] 09-10-2020 / EU / 008198089
- [51] Cl. 23-01
- [54] 衛生水龍頭  
Sanitary faucet
- [73] Hansgrohe SE  
Auestr. 5-9,  
77761 Schiltach,  
Germany
- [74] Rouse & Co. International (Overseas) Limited  
18/F., Golden Centre,  
188 Des Voeux Road Central,  
Hong Kong

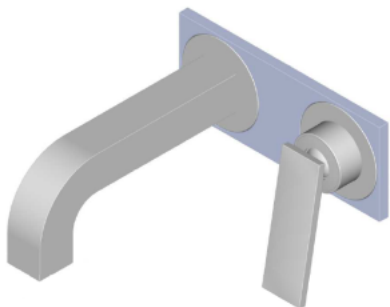

---

[11] 2117771.8M001

[15] 29-03-2021

[30] 29-09-2020 / EU / 008188718-0001

[51] Cl. 3-01

[54] 行李箱

Suitcase

[73] Rimowa GmbH

Richard-Byrd-Str. 13,

50829 Cologne,

Germany

[74] ROBIN BRIDGE & JOHN LIU

6th Floor, Emperor Commercial Centre,

39 Des Voeux Road Central,

Hong Kong

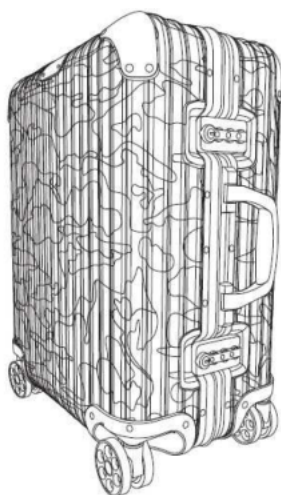

---

[11] 2117771.8M002

[15] 29-03-2021

[30] 29-09-2020 / EU / 008188718-0002

[51] Cl. 3-01

[54] 行李箱  
Suitcase

[73] Rimowa GmbH  
Richard-Byrd-Str. 13,  
50829 Cologne,  
Germany

[74] ROBIN BRIDGE & JOHN LIU  
6th Floor, Emperor Commercial Centre,  
39 Des Voeux Road Central,  
Hong Kong



---

[11] 2117777.1

[15] 30-03-2021

[51] Cl. 8-06

[54] 窗或門用的把手  
Handle for window or door

[73] New World Development Company Limited  
30th Floor, New World Tower,  
18 Queen's Road Central,  
Hong Kong

[74] MARKS & CLERK  
Level 9, Cyberport 1,  
100 Cyberport Road,  
Pok Fu Lam, Hong Kong

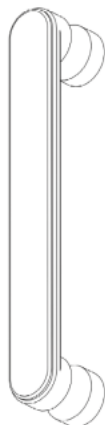

---

[11] 2117778.3

[15] 30-03-2021

[51] Cl. 24-02

[54] 精確劑量輸送裝置

Precision dose delivery device

[73] 里珍納龍藥品有限公司

Regeneron Pharmaceuticals, Inc.

777 Old Saw Mill River Road,

Tarrytown, NY 10591,

United States

[74] MINTERELLISON LLP

Level 32, Wu Chung House,

213 Queen's Road East,

Hong Kong

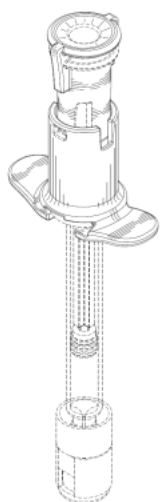

---

[11] 2117779.5



- [15] 31-03-2021
- [30] 13-01-2021 / JP / 000565 of 2021
- [51] Cl. 10-04
- [54] 粉粒體的定量取出容器  
Quantitative take-out container for powder or granule
- [73] 株式會社瑪娜  
MARNA INC.  
3-15, Higashikomagata 1-chome,  
Sumida-ku, Tokyo 130-0005,  
Japan
- [74] SANYOU INTELLECTUAL PROPERTY LIMITED  
Room 601, 6/F., Yue Xiu Building,  
160-174 Lockhart Road,  
Wanchai, Hong Kong



- 
- [11] 2117783.3
- [15] 31-03-2021
- [51] Cl. 21-01
- [54] 玩具  
Toy
- [73] Dragon Rainbow Limited  
Level 2, 1 Lam Wah Street,  
Kowloon Bay, Kowloon,  
Hong Kong
- [74] CHINAHONGKONG IP LIMITED  
3011, 30/F, Office Tower, Convention Plaza,  
1 Harbour Road,  
Hong Kong



- 
- [11] 2117784.5  
[15] 31-03-2021  
[51] Cl. 12-08  
[54] 巴士  
Bus  
[73] Dragon Rainbow Limited  
Level 2, 1 Lam Wah Street,  
Kowloon Bay, Kowloon,  
Hong Kong  
[74] CHINAHONGKONG IP LIMITED  
3011, 30/F, Office Tower, Convention Plaza,  
1 Harbour Road,  
Hong Kong



- 
- [11] 2117786.0M001  
[15] 31-03-2021  
[30] 01-03-2021 / SG, CH, GB, EU, JP, KR / WIPO102332  
[51] Cl. 10-02  
[54] 錶  
Watch  
[73] RICHEMONT INTERNATIONAL SA  
Route des Biches 10,  
1752 Villars-sur-Glâne,  
Switzerland  
[74] MINTERELLISON LLP  
Level 32, Wu Chung House,  
213 Queen's Road East,  
Hong Kong



---

[11] 2117786.0M002

[15] 31-03-2021

[30] 01-03-2021 / SG, CH, GB, EU, JP, KR / WIPO102332

[51] Cl. 10-07

[54] 錶面

Watch dial

[73] RICHEMONT INTERNATIONAL SA

Route des Biches 10,  
1752 Villars-sur-Glâne,  
Switzerland

[74] MINTERELLISON LLP

Level 32, Wu Chung House,  
213 Queen's Road East,  
Hong Kong

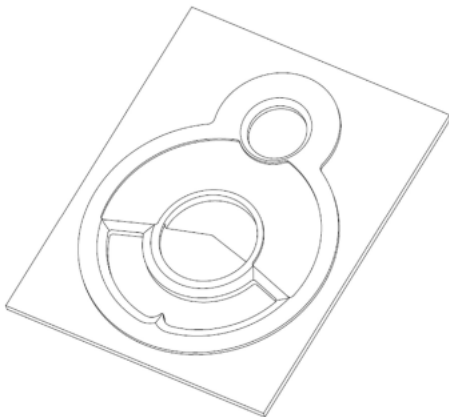

---

[11] 2117786.0M003

[15] 31-03-2021

[30] 01-03-2021 / SG, CH, GB, EU, JP, KR / WIPO102332

[51] Cl. 10-07

[54] 錶殼

Watch case

[73] RICHEMONT INTERNATIONAL SA  
Route des Biches 10,  
1752 Villars-sur-Glâne,  
Switzerland

[74] MINTERELLISON LLP  
Level 32, Wu Chung House,  
213 Queen's Road East,  
Hong Kong



[11] 2117786.0M004

[15] 31-03-2021

[30] 01-03-2021 / SG, CH, GB, EU, JP, KR / WIPO102332

[51] Cl. 10-07

[54] 錶殼

Watch case

[73] RICHEMONT INTERNATIONAL SA  
Route des Biches 10,  
1752 Villars-sur-Glâne,  
Switzerland

[74] MINTERELLISON LLP  
Level 32, Wu Chung House,  
213 Queen's Road East,  
Hong Kong



[11] 2117786.0M005

[15] 31-03-2021

[30] 01-03-2021 / SG, CH, GB, EU, JP, KR / WIPO102332

[51] Cl. 10-07

[54] 錶殼

Watch case

[73] RICHEMONT INTERNATIONAL SA

Route des Biches 10,

1752 Villars-sur-Glâne,

Switzerland

[74] MINTERELLISON LLP

Level 32, Wu Chung House,

213 Queen's Road East,

Hong Kong

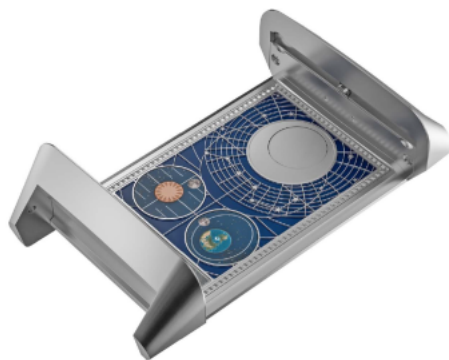

---

[11] 2117786.0M006

[15] 31-03-2021

[30] 01-03-2021 / SG, CH, GB, EU, JP, KR / WIPO102332

[51] Cl. 10-07

[54] 錶殼

Watch case

[73] RICHEMONT INTERNATIONAL SA

Route des Biches 10,

1752 Villars-sur-Glâne,

Switzerland

[74] MINTERELLISON LLP

Level 32, Wu Chung House,

213 Queen's Road East,

Hong Kong

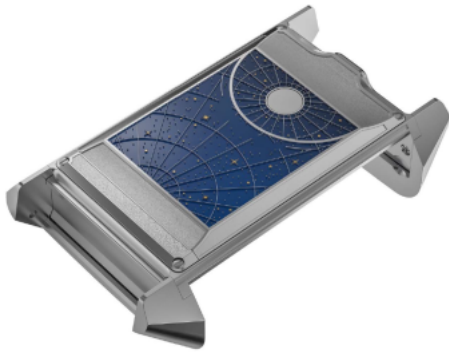

---

[11] 2117786.0M007

[15] 31-03-2021

[30] 01-03-2021 / SG, CH, GB, EU, JP, KR / WIPO102332

[51] Cl. 10-02

[54] 錶

Watch

[73] RICHEMONT INTERNATIONAL SA

Route des Biches 10,  
1752 Villars-sur-Glâne,  
Switzerland

[74] MINTERELLISON LLP

Level 32, Wu Chung House,  
213 Queen's Road East,  
Hong Kong



---

[11] 2117786.0M008

[15] 31-03-2021

[30] 01-03-2021 / SG, CH, GB, EU, JP, KR / WIPO102332

[51] Cl. 10-02

[54] 錶

Watch

[73] RICHEMONT INTERNATIONAL SA  
Route des Biches 10,  
1752 Villars-sur-Glâne,  
Switzerland

[74] MINTERELLISON LLP  
Level 32, Wu Chung House,  
213 Queen's Road East,  
Hong Kong

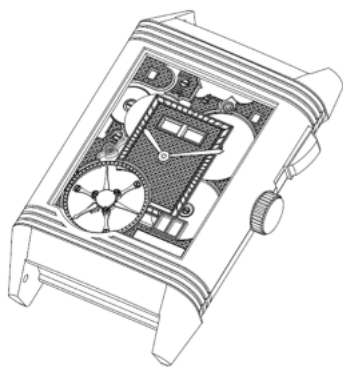

---

[11] 2117786.0M009

[15] 31-03-2021

[30] 01-03-2021 / SG, CH, GB, EU, JP, KR / WIPO102332

[51] Cl. 10-02

[54] 錶  
Watch

[73] RICHEMONT INTERNATIONAL SA  
Route des Biches 10,  
1752 Villars-sur-Glâne,  
Switzerland

[74] MINTERELLISON LLP  
Level 32, Wu Chung House,  
213 Queen's Road East,  
Hong Kong



[11] 2117786.0M010

[15] 31-03-2021

[30] 01-03-2021 / SG, CH, GB, EU, JP, KR / WIPO102332

[51] Cl. 10-07

[54] 錶面

Watch dial

[73] RICHEMONT INTERNATIONAL SA

Route des Biches 10,  
1752 Villars-sur-Glâne,  
Switzerland

[74] MINTERELLISON LLP

Level 32, Wu Chung House,  
213 Queen's Road East,  
Hong Kong

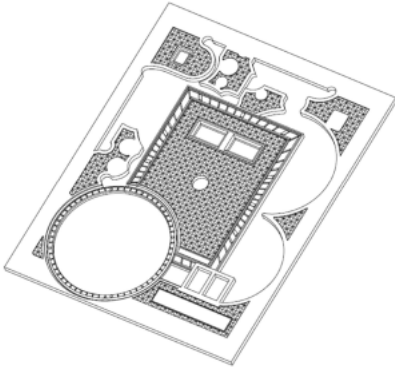

[11] 2117786.0M011

[15] 31-03-2021

[30] 01-03-2021 / SG, CH, GB, EU, JP, KR / WIPO102332

[51] Cl. 10-07

[54] 錶面

Watch dial

[73] RICHEMONT INTERNATIONAL SA

Route des Biches 10,  
1752 Villars-sur-Glâne,  
Switzerland

[74] MINTERELLISON LLP

Level 32, Wu Chung House,  
213 Queen's Road East,  
Hong Kong



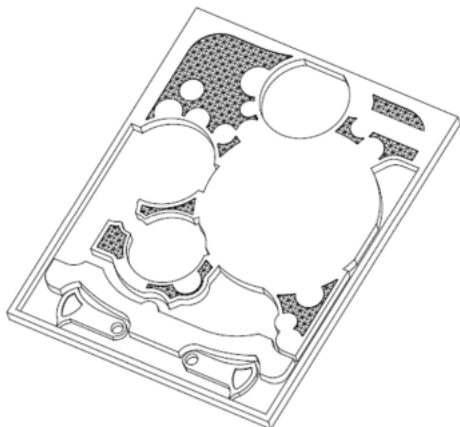

---

[11] 2117786.0M012

[15] 31-03-2021

[30] 01-03-2021 / SG, CH, GB, EU, JP, KR / WIPO102332

[51] Cl. 10-07

[54] 錶面

Watch dial

[73] RICHEMONT INTERNATIONAL SA

Route des Biches 10,

1752 Villars-sur-Glâne,

Switzerland

[74] MINTERELLISON LLP

Level 32, Wu Chung House,

213 Queen's Road East,

Hong Kong

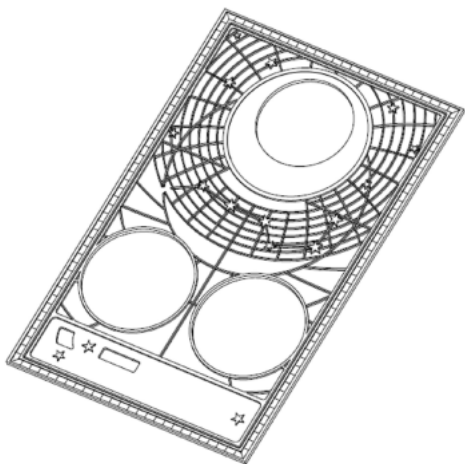

---

[11] 2117786.0M013

[15] 31-03-2021

[30] 01-03-2021 / SG, CH, GB, EU, JP, KR / WIPO102332

[51] Cl. 10-07

[54] 錶面

Watch dial

[73] RICHEMONT INTERNATIONAL SA

Route des Biches 10,

1752 Villars-sur-Glâne,

Switzerland

[74] MINTERELLISON LLP

Level 32, Wu Chung House,

213 Queen's Road East,

Hong Kong

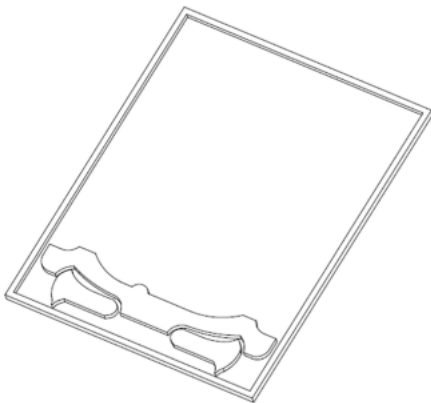



香港特別行政區政府知識產權署外觀設計註冊處

The Government of the Hong Kong Special Administrative Region

Designs Registry, Intellectual Property Department

根據註冊外觀設計條例第 28 條，下列註冊外觀設計因未繳續期費而停止有效。

各組記項按註冊外觀設計停止有效日期及註冊編號先後次序排列。

**Registered designs ceased through non-payment of renewal fees under section 28 of the Registered Designs Ordinance. Entries are listed below under their expiry dates.**

**11-02-2021 - 17-02-2021****11-02-2021**

0110199.3

**13-02-2021**

1100221.1

**14-02-2021**

0600388.7M001

0600388.7M002

1100229.8M001

1100229.8M002

1100229.8M003

1100229.8M004

1100229.8M005

1100232.4

1600242.0

1600243.2M001

1600243.2M002

1600245.7

1600246.9M001

1600246.9M002

1600246.9M003

1600247.1

1600248.3

**16-02-2021**

0600403.0

1100246.4

1100250.2

1100254.0

1600254.5M001

1600255.8

1600256.0M002

1600256.0M003

1600258.4

1600259.6

**17-02-2021**

1100260.3

1100262.7

1100263.9M001

1100263.9M002

1100263.9M003

1100268.0M001

1100268.0M002

1100268.0M003

1100274.2

**15-02-2021**

0600399.0

1100213.4M003

1100234.8

1100235.1

1100236.3

1100237.5

1100238.7



香港特別行政區政府知識產權署外觀設計註冊處  
The Government of the Hong Kong Special Administrative Region  
Designs Registry, Intellectual Property Department

根據註冊外觀設計規則第 31 條刪除的註冊外觀設計。各組記項按註冊外觀設計刪除日期及註冊編號先後次序排列。

**Registered designs removed under section 31 of the Registered Designs Rules. Entries are listed below under their removal dates.**

**16-04-2021 - 22-04-2021**

<b>16-04-2021</b>	1501802.9	1501807.0
0011066.2M001	1501803.1M003	1501810.6M001
0501871.2		1501810.6M002
1001467.2	<b>19-04-2021</b>	1501810.6M003
1001471.0M001	0501885.2	1501810.6M004
1001471.0M002	0501886.4	1501810.6M005
1001471.0M003		1501810.6M006
1501782.5	<b>20-04-2021</b>	1501810.6M007
1501783.7	0501896.5	1501810.6M008
1501784.9	1001477.3	1501813.2M001
1501785.2	1001481.1	1501813.2M002
1501786.4	1100395.9	1501813.2M003
1501787.6M001	1100396.1M001	1501813.2M004
1501787.6M002	1100396.1M002	1501814.4
1501787.6M003	1100397.3M001	1501817.1
1501787.6M004	1100397.3M002	1501818.3M002
1501787.6M005	1100397.3M003	1501818.3M003
1501787.6M006	1100397.3M004	1501819.5
1501787.6M007	1100398.5	
1501787.6M008	1100399.7M001	<b>22-04-2021</b>
	1100399.7M002	1001497.5
<b>17-04-2021</b>		1001498.7
1001474.6	<b>21-04-2021</b>	1001499.9
1001476.1M001	0501908.2	1001500.4
1001476.1M002	0501909.4	1001506.7M001
1001476.1M003	0501912.0M002	1001506.7M003
1501791.4	0501916.9	1501820.7
1501792.6	0501917.1	1501821.9
1501793.8	1001483.5	1501822.1
1501796.5	1001484.7M001	1501823.3
1501798.9	1001495.1M001	1501824.5
	1100280.5	1501825.8M003
<b>18-04-2021</b>	1501805.6	1501825.8M005
0011071.2	1501806.8	1501830.8M001

1501830.8M002