香港特別行政區政府知識產權署商標註冊處
Trade Marks Registry, Intellectual Property Department
The Government of the Hong Kong Special Administrative Region

接納註冊 (摘要)

商標註冊處處長已根據《商標條例》(第 559 章)第 42 條，接納下列商標的註冊申請。現根據《商標條例》第 43 條及《商標規則》(第 559 章附屬法例)第 15 條，公布申請的詳情。

根據《商標條例》第 44 條及《商標規則》第 16 條，任何人擬就下列商標的註冊提出反對，須在本公告公布日期起計的三個月內，採用表格第 T6 號提交反對通知。(例如，若果公布日期爲 2003 年 4 月 4 日，則該三個月的最後一日爲 2003 年 7 月 3 日。)反對通知須載有反對理由的陳述及《商標規則》第 16(2)條所提述的事宜。反對人須在提交反對通知的同時，將該通知的副本送交有關申請人。

有關商標註冊處處長根據商標條例(第 43 章)第 13 條/商標條例(第 559 章)附表 5 第 10 條所接納的註冊申請，請到 http://www.info.gov.hk/pd/egazette/檢視電子憲報。

ACCEPTANCE FOR REGISTRATION (SUMMARY)

The Registrar of Trade Marks has accepted the following trade marks for registration under section 42 of the Trade Marks Ordinance (Cap. 559). Under section 43 of the Trade Marks Ordinance and rule 15 of the Trade Marks Rules (Cap. 559 sub. leg.), the particulars of the applications are published.

Under section 44 of the Trade Marks Ordinance and rule 16 of the Trade Marks Rules, any person who wishes to oppose the registration of any of these marks shall, within the 3-month period beginning on the date of this publication, file a notice of opposition on Form T6. (For example, if the publication date is 4 April 2003, the last day of the 3-month period is 3 July 2003.) The notice of opposition shall include a statement of the grounds of opposition and the matters referred to in rule 16(2). The opponent shall, at the same time as he files the notice of opposition, send a copy of it to the applicant of the application in question.

For applications for registration accepted by the Registrar of Trade Marks under section 13 of the Trade Marks Ordinance (Cap. 43)/section 10 of Schedule 5 to the Trade Marks Ordinance (Cap. 559), please view e-gazette at http://www.info.gov.hk/pd/egazette/.

[210] 商標申請編號 **Application No.**	[540] 商標文字及圖像 **Trade Mark Text and Image**	[511] 類別編號 **Class(es) No(s).**	[730] 註冊申請人的姓名／名稱 **Applicant's Name**	[740 / 750] 送達地址 **Address for Service**
200101368	BELMEIL BELMEIL	3	KABUSHIKI KAISHA FANKERU (FANCL CORPORATION) 109-1, IIJIMA-CHO, SAKAE-KU, YOKOHAMA-SHI, KANAGAWA, JAPAN.	WILKINSON & GRIST 6TH FLOOR, PRINCE'S BUILDING, CHATER ROAD, HONG KONG.
200202264		16	VOLKSWAGEN AG 38436 WOLFSBURG, GERMANY.	LLOYD WISE & CO. ROOM 4005-7, TOWER II, LIPPO CENTRE, 89 QUEENSWAY, CENTRAL, HONG KONG.
200212625AC	FIRST CHOICE FIRST CHOICE	3, 16, 26	DAIRYFARM ESTABLISHMENT STAEDTLE 36, POSTFACH 685, FL-9490 VADUZ, LIECHTENSTEIN.	JARDINE MATHESON LIMITED GROUP LEGAL 25/F., DEVON HOUSE, TAIKOO PLACE, 979 KING'S ROAD, QUARRY BAY, HONG KONG.

200217327	Yum! Brands	43	YUM! BRANDS, INC. 1441 GARDINER LANE, LOUISVILLE, KENTUCKY, UNITED STATES OF AMERICA.	BAKER & MCKENZIE 14TH FLOOR, HUTCHISON HOUSE, 10 HARCOURT ROAD, HONG KONG.
300033641AA	GE IMAGINATION AT WORK	1	GENERAL ELECTRIC COMPANY 1 RIVER ROAD, SCHENECTADY, NEW YORK, UNITED STATES OF AMERICA.	WILKINSON & GRIST 6TH FLOOR, PRINCE'S BUILDING, CHATER ROAD, HONG KONG.
300033641AB	GE IMAGINATION AT WORK	7	GENERAL ELECTRIC COMPANY 1 RIVER ROAD, SCHENECTADY, NEW YORK, UNITED STATES OF AMERICA.	WILKINSON & GRIST 6TH FLOOR, PRINCE'S BUILDING, CHATER ROAD, HONG KONG.
300033641AC	GE IMAGINATION AT WORK	9	GENERAL ELECTRIC COMPANY 1 RIVER ROAD, SCHENECTADY, NEW YORK, UNITED STATES OF AMERICA.	WILKINSON & GRIST 6TH FLOOR, PRINCE'S BUILDING, CHATER ROAD, HONG KONG.
300033641AF	GE IMAGINATION AT WORK	12	GENERAL ELECTRIC COMPANY 1 RIVER ROAD, SCHENECTADY, NEW YORK, UNITED STATES OF AMERICA.	WILKINSON & GRIST 6TH FLOOR, PRINCE'S BUILDING, CHATER ROAD, HONG KONG.
300033641AG	GE IMAGINATION AT WORK	17	GENERAL ELECTRIC COMPANY 1 RIVER ROAD, SCHENECTADY, NEW YORK, UNITED STATES OF AMERICA.	WILKINSON & GRIST 6TH FLOOR, PRINCE'S BUILDING, CHATER ROAD, HONG KONG.
300033641AH	GE IMAGINATION AT WORK	35	GENERAL ELECTRIC COMPANY 1 RIVER ROAD, SCHENECTADY, NEW YORK, UNITED STATES OF AMERICA.	WILKINSON & GRIST 6TH FLOOR, PRINCE'S BUILDING, CHATER ROAD, HONG KONG.
300033641AI	GE IMAGINATION AT WORK	36	GENERAL ELECTRIC COMPANY 1 RIVER ROAD, SCHENECTADY, NEW YORK, UNITED STATES OF AMERICA.	WILKINSON & GRIST 6TH FLOOR, PRINCE'S BUILDING, CHATER ROAD, HONG KONG.

300033641AJ	GE IMAGINATION AT WORK	37	GENERAL ELECTRIC COMPANY 1 RIVER ROAD, SCHENECTADY, NEW YORK, UNITED STATES OF AMERICA.	WILKINSON & GRIST 6TH FLOOR, PRINCE'S BUILDING, CHATER ROAD, HONG KONG.
300033641AK	GE IMAGINATION AT WORK	38	GENERAL ELECTRIC COMPANY 1 RIVER ROAD, SCHENECTADY, NEW YORK, UNITED STATES OF AMERICA.	WILKINSON & GRIST 6TH FLOOR, PRINCE'S BUILDING, CHATER ROAD, HONG KONG.
300033641AL	GE IMAGINATION AT WORK	39	GENERAL ELECTRIC COMPANY 1 RIVER ROAD, SCHENECTADY, NEW YORK, UNITED STATES OF AMERICA.	WILKINSON & GRIST 6TH FLOOR, PRINCE'S BUILDING, CHATER ROAD, HONG KONG.
300071513	易学电脑	16	VNU BUSINESS PUBLICATIONS LIMITED 32-34 BROADWICK STREET, LONDON W1A 2HG, UNITED KINGDOM.	ECCLES & LEE SUITE 2217, JARDINE HOUSE, 1 CONNAUGHT PLACE, CENTRAL, HONG KONG.
300107315	MAC FIBRE RICH LASH	3	MAKE-UP ART COSMETICS INC. 767 FIFTH AVENUE, NEW YORK, NEW YORK 10153, UNITED STATES OF AMERICA.	BAKER & MCKENZIE 14TH FLOOR, HUTCHISON HOUSE, 10 HARCOURT ROAD, HONG KONG.
300126017	ZODIAC	9	TAPWAVE, INC. 1098 ALTA AVENUE, MOUNTAIN VIEW, CALIFORNIA 94043, UNITED STATES OF AMERICA.	JOHNSON, STOKES & MASTER 19TH FLOOR, PRINCE'S BUILDING, 10 CHATER ROAD, HONG KONG.
300141344	VICEROY 威斯蘭	5	威斯蘭製藥(香港)有限公司 香港 新界屯門新安街 2 號 富益商業大廈 502 室	威斯蘭製藥(香港)有限公司 香港 新界屯門新安街 2 號 富益商業大廈 502 室
300152676AA	窑匠	20	KWOK LAN FUNG, PERCY G/F, 168 PRINCE EDWARD ROAD WEST, MONGKOK, KOWLOON, HONG KONG.	MESSRS. PANG & ASSOCIATES ROOM 2502, 25/F, GOLDEN CENTRE, 188 DES VOEUX ROAD CENTRAL, HONG KONG.

300157284	LOMBARDINI	7, 12	LOMBARDINI S.R.L. A SOCIO UNICO 42100 REGGIO EMILIA, VIA CAVALIERE DEL LAVORO ADELMO LOMBARDINI, 2, ITALY.	WILKINSON & GRIST 6TH FLOOR, PRINCE'S BUILDING, CHATER ROAD, HONG KONG.
300159246	Life's for Living LIFE'S FOR LIVING A Life's for Living B LIFE'S FOR LIVING	16	ASTRAZENECA AB VASTRA MALAREHAMNEN 9, SE-151 85 SODERTALJE, SWEDEN.	BAKER & MCKENZIE 14TH FLOOR, HUTCHISON HOUSE, 10 HARCOURT ROAD, HONG KONG.
300175752	COMPLETE MOISTUREPLUS COMPLETE MOISTUREPLUS	5	ADVANCED MEDICAL OPTICS, INC. 1700 E. ST. ANDREW PLACE, SANTA ANA, CALIFORNIA 92705, UNITED STATES OF AMERICA.	ROBIN BRIDGE & JOHN LIU 22/F.,LANE CRAWFORD HSE., 70 QUEEN'S ROAD C., HONG KONG.
300221165	RED DEViL WiNES RED DEVIL WINES	33	RED DEVIL WINES PTY LIMITED LEVEL 3, SUITE 30265 WALKER STREET, NORTH SYDNEY, NEW SOUTH WALES 2060, AUSTRALIA.	DEACONS 3RD-7TH, 18TH & 29TH FLOORS, ALEXANDRA HOUSE, CENTRAL, HONG KONG.
300230822	AMERICAN EXPRESS BUSINESS SAVINGS AMERICAN EXPRESS BUSINESS SAVINGS	36	AMERICAN EXPRESS COMPANY 200 VESEY STREET, NEW YORK, NEW YORK, 10285, UNITED STATES OF AMERICA.	DEACONS 3RD-7TH, 18TH & 29TH FLOORS, ALEXANDRA HOUSE, CENTRAL, HONG KONG.
300233964AB	精美 A 精 美 B 精美	12, 17, 35, 40, 42	JING MEI INDUSTRIAL HOLDINGS LIMITED CIDB BUILDING, AVARUA, RAROTONGA, COOK ISLANDS.	STEPHENSON HARWOOD & LO 1802 EDINBURGH TOWER, THE LANDMARK, 15 QUEEN'S ROAD CENTRAL, HONG KONG.
300233991	護舒寶輕盈 護舒寶輕盈	5	THE PROCTER & GAMBLE COMPANY ONE PROCTER & GAMBLE PLAZA, CINCINNATI, OHIO 45202, UNITED STATES OF AMERICA.	JOHNSON, STOKES & MASTER 19TH FLOOR, PRINCE'S BUILDING, 10 CHATER ROAD, HONG KONG.
300236952	DIAMONDVIEW DIAMONDVIEW	9	GERSAN ESTABLISHMENT AEULESTRASSE 5, 9490 VADUZ, LIECHTENSTEIN.	MARKS & CLERK 20/F, CHINACHEM HOLLYWOOD CENTRE, 1-13 HOLLYWOOD ROAD, CENTRAL, HONG KONG.
300254736	Hybrid REC HYBRID REC A Hybrid REC B HYBRID REC	9	SONY KABUSHIKI KAISHA (SONY CORPORATION) 6-7-35 KITASHINAGAWA, SHINAGAWA-KU, TOKYO, JAPAN.	BAKER & MCKENZIE 14TH FLOOR, HUTCHISON HOUSE, 10 HARCOURT ROAD, HONG KONG.

300258615	storz storz	10	BAUSCH & LOMB INCORPORATED ONE BAUSCH & LOMB PLACE, ROCHESTER, NEW YORK 14604, UNITED STATES OF AMERICA.	BAKER & MCKENZIE 14TH FLOOR, HUTCHISON HOUSE, 10 HARCOURT ROAD, HONG KONG.
300262746AB	A active Active	9, 14, 25	MIP METRO GROUP INTELLECTUAL PROPERTY GMBH & CO. KG METRO-STRAßE 1, 40235 DÜSSELDORF, GERMANY.	WILKINSON & GRIST 6TH FLOOR, PRINCE'S BUILDING, CHATER ROAD, HONG KONG.
300264005	NOPPIES NOPPIES	25	TASK INTERNATIONAL B.V. DE LINGE 41-43, 8253 PJ DRONTEN, THE NETHERLANDS.	DEACONS 3RD-7TH, 18TH & 29TH FLOORS, ALEXANDRA HOUSE, CENTRAL, HONG KONG.
300268696	LOUNGE LOUNGE	35	JACK MENASHE 1375 BROADWAY, 4TH FLOOR, NEW YORK, NEW YORK 10018, UNITED STATES OF AMERICA. MARTIN MENASHE 1375 BROADWAY, 4TH FLOOR, NEW YORK, NEW YORK 10018, UNITED STATES OF AMERICA.	BENNY KONG & PETER TANG 21ST FLOOR, TESBURY CENTRE, 28 QUEEN'S ROAD EAST, WANCHAI, HONG KONG.
300286911AB	EUROLITE EUROLITE	11	PARCO LTD. 2A, 8 TSING YUNG STREET, CASTLE PEAK BAY, TUEN MUN, NT, HONG KONG.	PARCO LTD. 2A, 8 TSING YUNG STREET, CASTLE PEAK BAY, TUEN MUN, NT, HONG KONG.
300290394	Music Studio Music Studio	9	BEANS ELECTRONICS LIMITED FLAT A, 21/F, YAN'S TOWER, 27 WONG CHUK HANG ROAD, HONG KONG.	JOHNSON, STOKES & MASTER 19TH FLOOR, PRINCE'S BUILDING, 10 CHATER ROAD, HONG KONG.
300290961	C CAVIT TRENTO CAVIT TRENTO	33	CAVIT CANTINA VITICOLTORI CONSORZIO CANTINE SOCIALI DEL TRENTINO SOC. COOP. A.R.L. VIA DEL PONTE 31, 38100 RAVINA (TRENTO), ITALY.	WENPING & CO. 17/F., TUNG WAI COMMERCIAL BLDG., 111 GLOUCESTER ROAD, HONG KONG.
300292545	JET-SET JET-SET	18	HYUP SAN KI-UP JUSIKWHESA H601 BLOCK-26 SINGIL-DONG 1052-3, DANWON-GU, ANSAN SHI, KYUNGGI-DO, KOREA.	UNION PATENT SERVICE CENTRE 1302 TUNG WAI COMMERCIAL BUILDING, 111 GLOUCESTER ROAD, HONG KONG.

300299638	mizkan Bringing Flavor to Life mizkan Bringing Flavor to Life	32	KABUSHIKI KAISHA MITSUKAN GROUP HONSHA 2-6 NAKAMURA-CHO, HANDA-SHI, AICHI-KEN, JAPAN.	WILKINSON & GRIST 6TH FLOOR, PRINCE'S BUILDING, CHATER ROAD, HONG KONG.
300310256	ROCHE DIAGNOSTICS ROCHE DIAGNOSTICS	1, 5, 9, 10, 44	ROCHE DIAGNOSTICS GMBH SANDHOFER STRASSE 116, D-68305 MANNHEIM, GERMANY.	DEACONS, SOLICITORS & NOTARIES, AGENTS FOR TRADE MARKS & PATENTS ALEXANDRA HOUSE, 3RD-7TH, 18TH AND 29TH FLOORS, CENTRAL, HONG KONG.
300318618AB	MONDEX 夢大師 夢大師 MONDEX	20	潘仰正 香港 小西灣邨 瑞盛樓 2506 室	潘仰正 香港 小西灣邨 瑞盛樓 2506 室
300341126	TESA TESA	6, 9	TALLERES DE ESCORIAZA, S.A. BARRIO VENTAS 35, ES-20305 IRUN-(GUIPUZCOA), SPAIN.	REBECCA LO & CO. 208, ST. GEORGE'S BUILDING, 2 ICE HOUSE STREET, CENTRAL, HONG KONG.
300342468	MERIDIAN IQ MERIDIAN IQ	35, 39	YELLOW ROADWAY CORPORATION 1099 ROE AVENUE, OVERLAND PARK, KANSAS 66211, UNITED STATES OF AMERICA.	JOHNSON, STOKES & MASTER 19TH FLOOR, PRINCE'S BUILDING, 10 CHATER ROAD, HONG KONG.
300345744	L D longdafei D longdafei	25	江蘇龍達飛服飾有限公司 中國 江蘇省常熟市 海虞鎮福山新建街	中港知識產權服務有限公司 香港 軒尼詩道 302-308 號 集成中心 25 樓 2504-6 室
300348570	Hotel Honolulu A B Hotel Honolulu	16, 25, 43	URBAN ENTERTAINMENT LIMITED 2ND FLOOR, 30-31 SAI KUNG TAI STREET, SAI KUNG, NEW TERRITORIES, HONG KONG.	URBAN ENTERTAINMENT LIMITED 2ND FLOOR, 30-31 SAI KUNG TAI STREET, SAI KUNG, NEW TERRITORIES, HONG KONG.
300348615	urban marine 城市遊 城市 遊	16, 25, 35, 39, 43	URBAN MARINE LIMITED 2ND FLOOR, 30-31 SAI KUNG TAI STREET, SAI KUNG, NEW TERRITORIES, HONG KONG.	URBAN MARINE LIMITED 2ND FLOOR, 30-31 SAI KUNG TAI STREET, SAI KUNG, NEW TERRITORIES, HONG KONG.

300358470AB	詠春	35	LEUNG TING FLAT B, 10TH FLOOR (9B), 444-446 NATHAN ROAD, KOWLOON, HONG KONG.	S.H. CHAN & CO. 18/F., CHINA OVERSEAS BLDG., 139 HENNESSY ROAD, WANCHAI, HONG KONG.
300358489AB	WingTsun WingTsun	35	LEUNG TING FLAT B, 10TH FLOOR (9B), 444-446 NATHAN ROAD, KOWLOON, HONG KONG.	S.H. CHAN & CO. 18/F., CHINA OVERSEAS BLDG., 139 HENNESSY ROAD, WANCHAI, HONG KONG.
300359848	HIDDEN JEWELS HIDDEN JEWELS	35, 36	NOVATERA CAPITAL LLC 41 PARK AVE #10B, NEW YORK, NY 10016, UNITED STATES OF AMERICA.	FAIRBAIRN CATLEY LOW & KONG 43RD FLOOR, GLOUCESTER TOWER, THE LANDMARK, 11 PEDDER STREET, HONG KONG.
300360486	PETIT BATEAU	25	PETIT BATEAU 15, RUE DU LIEUTENANT PIERRE MURARD, 10000 TROYES, FRANCE.	WILKINSON & GRIST 6TH FLOOR, PRINCE'S BUILDING, CHATER ROAD, HONG KONG.
300361962	Fit 菓汁先生	32	WATSON ENTERPRISES LIMITED TRIDENT CHAMBERS, ROAD TOWN, TORTOLA, BRITISH VIRGIN ISLANDS.	HUTCHISON WHAMPOA AGENTS LIMITED 22ND FLOOR, HUTCHISON HOUSE, 10 HARCOURT ROAD, HONG KONG.
300361971	mr juIcy FiT	32	WATSON ENTERPRISES LIMITED TRIDENT CHAMBERS, ROAD TOWN, TORTOLA, BRITISH VIRGIN ISLANDS.	HUTCHISON WHAMPOA AGENTS LIMITED 22ND FLOOR, HUTCHISON HOUSE, 10 HARCOURT ROAD, HONG KONG.
300368514	SMARTLINK SMARTLINK	9, 11	S & L ENGINEERING SERVICES LTD. ROOM 204, 2/F, BLOCK 1, NAN FUNG INDUSTRIAL CITY, 18 TIN HAU ROAD, TUEN MUN, N.T., HONG KONG.	S & L ENGINEERING SERVICES LTD. ROOM 204, BLOCK 1, NAN FUNG INDUSTRIAL CITY, 18 TIN HAU ROAD, TUEN MUN, N.T., HONG KONG.
300376515	REVLON LUXURIOUS LENGTHS REVLON LUXURIOUS LENGTHS	3	REVLON (SUISSE) S.A. BADENERSTRASSE 116, 8952 SCHLIEREN, ZURICH, SWITZERLAND.	DEACONS, SOLICITORS & NOTARIES, AGENTS FOR TRADE MARKS & PATENTS ALEXANDRA HOUSE, 3RD-7TH, 18TH AND 29TH FLOORS, CENTRAL, HONG KONG.

300376605	EMAK WORLDWIDE EMAK WORLDWIDE	28, 35	EMAK WORLDWIDE, INC. 6330 SAN VICENTE BOULEVARD, LOS ANGELES, CA 90048, UNITED STATES.	WILKINSON & GRIST 6TH FLOOR, PRINCE'S BUILDING, CHATER ROAD, HONG KONG.
300376614	emak WORLDWIDE	28, 35	EMAK WORLDWIDE, INC. 6330 SAN VICENTE BOULEVARD, LOS ANGELES, CA 90048, UNITED STATES.	WILKINSON & GRIST 6TH FLOOR, PRINCE'S BUILDING, CHATER ROAD, HONG KONG.
300377622	PI WORLDWIDE PI WORLDWIDE	9, 16, 35, 38, 41	PRAENDEX INCORPORATED 16 LAUREL AVENUE, SUITE 10, WELLESLEY HILLS, MA 02481-1888, UNITED STATES.	WILKINSON & GRIST 6TH FLOOR, PRINCE'S BUILDING, CHATER ROAD, HONG KONG.
300380583	Luster Beauty & Health 悅仙子 悅仙子	3	悅仙子美健品有限公司 香港 灣仔皇后大道東 43-59 號 東美中心 2408 室	悅仙子美健品有限公司 香港 灣仔皇后大道東 43-59 號 東美中心 2408 室
300381195	TWILL TWENTY TWO TWILL TWENTY TWO	18, 25	DEREK ANDREW INC. 901 104TH AVENUE N.E., BELLEVUE, WASHINGTON 98004, UNITED STATES OF AMERICA.	LLOYD WISE & CO. ROOM 4005-7, TOWER II, LIPPO CENTRE, 89 QUEENSWAY, CENTRAL, HONG KONG.
300383238	TAI PAN ROW Gents & Ladies TAI PAN ROW Gents & Ladies	25, 26, 35, 42	TAI PAN ROW TAILORS LIMITED FLAT A3, 11TH FLOOR, MIRADOR MANSION, 54-64B, NATHAN ROAD, KOWLOON, HONG KONG.	C. M. LI, CHOW, PANG & CHAN ROOM 1501, CHINA MERCHANTS BLDG., 303, DES VOEUX ROAD CENTRAL, HONG KONG.
300385092	MINI ORB MINI ORB	6	BLUESCOPE STEEL LIMITED LEVEL 11, 120 COLLINS STREET, MELBOURNE, VICTORIA, AUSTRALIA.	ROBIN BRIDGE & JOHN LIU 22ND FLOOR, LANE CRAWFORD HOUSE, 70 QUEEN'S ROAD CENTRAL, HONG KONG.
300386226	active 10 active10	3	ERIC PETERSON ULTIMATE PACIFIC/BRIGHT COUNTRY, UNIT 8, 9F CHUNG SHUN KNITTING, NO 1-3 WING YIP STREET, KWAI CHUNG, N.T., HK.	ERIC PETERSON ULTIMATE PACIFIC/BRIGHT COUNTRY, UNIT 8, 9F CHUNG SHUN KNITTING CENTRE, NO 1-3 WING YIP STREET, KWAI CHUNG, N.T., HK.

300386631	CFF 周六福	14	CHEN QINGDONG NO 191 SHISHI ROAD CHENGXIANG DISTRICT, PUTIAN CITY FUJIAN, CHINA.	ATA CORPORATE FORMATION & MANAGEMENT LIMITED UNIT 805 BANK CTR, 636 NATHAN RD MONGKOK, HONG KONG.
300388783	Seline	14	WAH KWONG WATCH MANUFACTURING LIMITED ROOM 702, 7/F., TSUN YIP CENTRE, 41 TSUN YIP STREET, KWUN TONG, KOWLOON, HONG KONG.	HONG KONG TRADEMARK & DESIGN PROTECTION AGENCY LTD. ROOM 1118, 11/F, GRAND TOWER, 639 NATHAN ROAD, KOWLOON, HONG KONG.
300388909	MMDIRECT	36	ROYAL BANK OF CANADA 1, PLACE VILLE MARIE, 4TH FLOOR, EAST WING, MONTREAL, PROVINCE OF QUEBEC, CANADA, H3C 3A9,	JOHNSON, STOKES & MASTER 19TH FLOOR, PRINCE'S BUILDING, 10 CHATER ROAD, HONG KONG.
300390113	億諾化學 亿诺化学	1, 4, 17	BP P.L.C. 1 ST JAMES'S SQUARE, LONDON, SW1Y 4PD, UNITED KINGDOM.	ECCLES & LEE SUITE 2217, JARDINE HOUSE, 1 CONNAUGHT PLACE, CENTRAL, HONG KONG.
300390366	easyhealth	5	ENCORE INTERNATIONAL (H.K.) LIMITED FLAT/RM 1104 11/F TAI YAU BUILDING, 181 JOHNSTON ROAD WAN CHAI, HONG KONG.	HKRTP LIMITED RM 1007, 10/F., HO KING CENTER, NO.2-16 FA YUEN STREET, MONGKOK, HONG KONG.
300390447	Day Tracker	16	昇凱企業有限公司 香港 九龍九龍灣臨興街 26 號 富洋工業中心 1 樓 1 室	昇凱企業有限公司 香港 九龍九龍灣臨興街 26 號 富洋工業中心 1 樓 1 室
300390636	Vcare 威洁丽	3	德盛科技有限公司 香港 銅鑼灣 勿地臣街十五號 A 九字樓	德盛科技有限公司 九龍 藍田康柏苑 瑞柏閣一樓十號
300391932	SKIN OLOGY	3	JEANNE LOUISE GROUP (FAR EAST) LIMITED ROOM 1803-06, 18/F, ENTERPRISE SQUARE THREE, 39 WANG CHIU ROAD, KOWLOON BAY, KOWLOON, HONG KONG.	LAU, WONG & CHAN 18TH FLOOR, WORLD TRUST TOWER, 50 STANLEY STREET, CENTRAL, HONG KONG.

300391941	CELL WHITE CELL WHITE	3	JEANNE LOUISE GROUP (FAR EAST) LIMITED ROOM 1803-06, 18/F, ENTERPRISE SQUARE THREE, 39 WANG CHIU ROAD, KOWLOON BAY, KOWLOON, HONG KONG.	LAU, WONG & CHAN 18TH FLOOR, WORLD TRUST TOWER, 50 STANLEY STREET, CENTRAL, HONG KONG.
300391969	双灵固本散	5	亮力有限公司 香港 上環文咸東街 78 號 華東商業大廈 2201 室	亮力有限公司 香港 上環文咸東街 78 號 華東商業大廈 2201 室
300392643	YEC YEC	9	AMERICAN AUDIO COMPONENT, INC. (CALIFORNIA CORPORATION) 1920 WRIGHT AVE. LA VERNE, CA 91750, UNITED STATES.	HONG KONG TRADEMARK & DESIGN PROTECTION AGENCY LTD. ROOM 1118, 11/F, GRAND TOWER, 639 NATHAN ROAD, KOWLOON, HONG KONG.
300392823	ROMANCING SAGA ROMANCING SAGA	9, 16, 28, 41	KABUSHIKI KAISHA SQUARE ENIX (SQUARE ENIX CO., LTD.) 3-22-7 YOYOGI, SHIBUYA-KU, TOKYO, JAPAN.	TSANGS 13TH FLOOR, CHIYU BANK BUILDING, 78 DES VOEUX ROAD CENTRAL, HONG KONG.
300392850	Harlem Harlem	14	PM COMPANY LIMITED UNIT 3, 12/F, CHEUNG FUNG IND BLDG, 23-39 PAK TIN PAR ST, TSUEN WAN, HONG KONG.	PM COMPANY LIMITED UNIT 3, 12/F, CHEUNG FUNG IND BLDG, 23-39 PAK TIN PAR ST, TSUEN WAN, HONG KONG.
300393219	PL PRIMELINK A B	35	PRIMELINK EXECUTIVE RECRUITMENT CONSULTANTS LIMITED ROOM 803 HUTCHISON HOUSE, 10 HARCOURT ROAD, CENTRAL, HONG KONG.	RUBY YEUNG & CO. UNIT 2808, 28/F., WU CHUNG HOUSE, 213 QUEEN'S ROAD EAST, HONG KONG.
300393895	JUVE JUVE	12	LUEN HING LUNG (H.K.) COMPANY LIMITED FLAT C, 37/F, SKYLINE PLAZA, NO.88 TAI HO ROAD, TSUEN WAN, HONG KONG.	LUEN HING LUNG (H.K.) COMPANY LIMITED FLAT C, 37/F, SKYLINE PLAZA, NO. 88 TAI HO ROAD, TSUEN WAN, HK.
300394155	CELL LIFT CELL LIFT	44	INGRID MILLET LTD P.O. BOX 957, OFFSHORE INCORPORATIONS CENTRE, ROAD TOWN, TORTOLA, BRITISH VIRGIN ISLANDS.	SIT, FUNG, KWONG & SHUM 18TH FLOOR, GLOUCESTER TOWER, THE LANDMARK, 11 PEDDER STREET, CENTRAL, HONG KONG.

300394641		32	珠海麒麟統一啤酒有限公司 中國 廣東省珠海市 吉大九洲大道中 1144 號	麒麟啤酒株式會社 香港 金鐘夏慤道 18 號 海富中心第一座 10 樓 1002C-D 室
300394696	OLIVER LONDON OLIVER LONDON	25	CHEUNG KIN TAK HANG SING COMPANY, SHOP 1, GROUND FL, WING ON CHEONG BUILDING, NO. 5 WING LOK STREET, HONG KONG.	HANG SING COMPANY SHOP 1, GROUND FL, WING ON CHEONG BUILDING, NO. 5 WING LOK STREET, HONG KONG.
300394803	百妹千娇 百妹千娇	25	李從相 中國 湖北省仙桃市 張溝鎮閘北路 42 號	李從相 香港 灣仔盧押道 20 號 其康大厦 8 樓 801 室
300394948		28	梁子明 香港 銅鑼灣 開平道 1 號 2 樓 鍾綿毅 香港 銅鑼灣 開平道 1 號 2 樓 ADVERTISING SERVICE AND PRODUCTION LTD. 香港 銅鑼灣 開平道 1 號 2 樓	ADVERTISING SERVICE AND PRODUCTION LTD. 香港 銅鑼灣 開平道 1 號 2 樓
300394957		28	梁子明 香港 銅鑼灣 開平道 1 號 2 樓 鍾綿毅 香港 銅鑼灣 開平道 1 號 2 樓 ADVERTISING SERVICE AND PRODUCTION LTD. 香港 銅鑼灣 開平道 1 號 2 樓	ADVERTISING SERVICE AND PRODUCTION LTD. 香港 銅鑼灣 開平道 1 號 2 樓
300395000	mEN'S CLUB MEN'S CLUB	14	劉智勇 香港 九龍彌敦道 618 號 好望角大厦 14 樓 11 室	劉智勇 香港 九龍彌敦道 618 號 好望角大厦 14 樓 11 室
300395325	DIPTYQUE PARFUMEUR PARIS diptyque 34 boulevard saint germain paris 5e	3, 4, 35	DIPTYQUE SAS 34 BOULEVARD SAINT GERMAIN, 75005 PARIS, FRANCE.	BIRD & BIRD 6/F, ICBC TOWER, CITIBANK PLAZA, 3 GARDEN ROAD, HONG KONG.
300395334	DIPTYQUE DIPTYQUE	3, 4, 35	DIPTYQUE SAS 34 BOULEVARD SAINT GERMAIN, 75005 PARIS, FRANCE.	BIRD & BIRD 6/F, ICBC TOWER, CITIBANK PLAZA, 3 GARDEN ROAD, HONG KONG.

300395343	DIPTYQUE DIPTYQUE	3, 4, 35	DIPTYQUE SAS 34 BOULEVARD SAINT GERMAIN, 75005 PARIS, FRANCE.	BIRD & BIRD 6/F, ICBC TOWER, CITIBANK PLAZA, 3 GARDEN ROAD, HONG KONG.
300395677	COOLBICAT 酷比猫 酷比猫 COOLBICAT	25	林清雙 中國 福建省晉江市 池店鎮洋茂村北區 8 號	林金鎮 香港 觀塘開源道 55 號 開聯工業中心 A 座 8 樓 25 室
300395794	Oriental Tai Pan 東方大班 東方大班 Oriental Tai Pan	41, 43	麥嘉穎 香港 九龍紅磡崇安街 18 號 半島廣場 14 樓 1414 室	麥嘉穎 香港 九龍紅磡崇安街 18 號 半島廣場 14 樓 1414 室
300395820	終極 赤靈	5	東方國際保健品有限公司 香港 新界葵涌業成街 19-21 號 業成工業中心廿二樓 B,D 座	東方國際保健品有限公司 香港 新界葵涌業成街 19-21 號 業成工業中心廿二樓 B,D 座
300395901	Craft Lover Craft Lover Craft Lover	16	EASITACK DEVELOPMENT COMPANY LIMITED BLOCK H, 8/F., EAST SUN INDUSTRIAL CENTRE, 16 SHING YIP STREET, KWUN TONG, KOWLOON, HONG KONG.	K.Y. LO & CO. UNITS 2513-2514, 25TH FLOOR, COSCO TOWER, 183 QUEEN'S ROAD CENTRAL, HONG KONG.
300396252	VOLUME SHOCKING VOLUME SHOCKING	3	L'OREAL 14, RUE ROYALE, 75008 PARIS, FRANCE.	BAKER & MCKENZIE 14TH FLOOR, HUTCHISON HOUSE, 10 HARCOURT ROAD, HONG KONG.
300396261	HALO BUNGIE HALO HALO	9, 16	MICROSOFT CORPORATION ONE MICROSOFT WAY, REDMOND, WASHINGTON 98052-6399, UNITED STATES.	BAKER & MCKENZIE 14TH FLOOR, HUTCHISON HOUSE, 10 HARCOURT ROAD, HONG KONG.
300396540	MARBUGASCAR MARBUGASCAR	28	NEU KREATION LIMITED UNIT 1175, HONG KONG INTERNATIONAL TRADE & EXHIBITION CENTRE, 1 TRADEMART DRIVE, KOWLOON BAY, HONG KONG.	NEU KREATION LIMITED UNIT 1175, HONG KONG INTERNATIONAL TRADE & EXHIBITION CENTRE, 1 TRADEMART DRIVE, KOWLOON BAY, HONG KONG.

300397873	卡蔓贝儿 卡蔓贝儿	25	李金凱 中國 湖南省株洲市荷塘區 趙家沖居委會趙家村 29 棟 304 號	廣東商時天下商標代理有限公司 香港 上環蘇杭街 77-81 號 天祥行大廈 8 樓 801 室
300398034	SETAI SETAI	36, 37, 43	SETAI (TURKS & CAICOS) LTD. RICHMOND HOUSE, LEEWARD HIGHWAY, PROVIDENCIALES, TURKS & CAICOS ISLAND.	BENNY KONG & PETER TANG 21ST FLOOR, TESBURY CENTRE, 28 QUEEN'S ROAD EAST, WANCHAI, HONG KONG.
300398070	LITTLE REMEDIES LITTLE REMEDIES	5	VETCO, INC. 90 NORTH BROADWAY, IRVINGTON, NEW YORK 10533, UNITED STATES OF AMERICA.	ECCLES & LEE SUITE 2217, JARDINE HOUSE, 1 CONNAUGHT PLACE, CENTRAL, HONG KONG.
300398421	FUTUREMAP FUTUREMAP	35, 42	KONINKLIJKE PHILIPS ELECTRONICS N.V. GROENEWOUDSEWEG 1, EINDHOVEN, NETHERLANDS.	WILKINSON & GRIST 6TH FLOOR, PRINCE'S BUILDING, CHATER ROAD, HONG KONG.
300399321	FINECASA FINECASA	35	深圳市盈之海實業發展有限公司 中國 深圳市羅湖區 北斗路文華大廈西座 20 樓 B 室	陳靈輝 香港 新界粉嶺聯和墟 榮福中心第五座十五樓 F 室
300399493	Remmers REMMERS remmers A Remmers B REMMERS C remmers	1, 2, 17, 19	REMMERS BAUSTOFFTECHNIK GMBH BERNHARD-REMMERS-STR. 13, 49624 LÖNINGEN, GERMANY.	CHINA PATENT AGENT (H.K.) LTD. 22/F., GREAT EAGLE CENTRE, 23 HARBOUR RD. WANCHAI, HONG KONG.
300399501	Viscacid VISCACID viscacid A Viscacid B VISCACID C viscacid	1, 2, 17, 19	REMMERS BAUSTOFFTECHNIK GMBH BERNHARD-REMMERS-STR. 13, 49624 LÖNINGEN, GERMANY.	CHINA PATENT AGENT (H.K.) LTD. 22/F., GREAT EAGLE CENTRE, 23 HARBOUR RD. WANCHAI, HONG KONG.
300399510	Sulfiton SULFITON sulfiton A Sulfiton B SULFITON C sulfiton	1, 2, 17, 19	REMMERS BAUSTOFFTECHNIK GMBH BERNHARD-REMMERS-STR. 13, 49624 LÖNINGEN, GERMANY.	CHINA PATENT AGENT (H.K.) LTD. 22/F., GREAT EAGLE CENTRE, 23 HARBOUR RD. WANCHAI, HONG KONG.
300399529	Aida AIDA aida A Aida B AIDA C aida	1, 2, 17, 19	REMMERS BAUSTOFFTECHNIK GMBH BERNHARD-REMMERS-STR. 13, 49624 LÖNINGEN, GERMANY.	CHINA PATENT AGENT (H.K.) LTD. 22/F., GREAT EAGLE CENTRE, 23 HARBOUR RD. WANCHAI, HONG KONG.

300399538	Aidol AIDOL aidol A Aidol B AIDOL C aidol	1, 2, 17, 19	REMMERS BAUSTOFFTECHNIK GMBH BERNHARD-REMMERS-STR. 13, 49624 LÖNINGEN, GERMANY.	CHINA PATENT AGENT (H.K.) LTD. 22/F., GREAT EAGLE CENTRE, 23 HARBOUR RD. WANCHAI, HONG KONG.
300399547	Funcosil FUNCOSIL funcosil A Funcosil B FUNCOSIL C funcosil	1, 2, 17, 19	REMMERS BAUSTOFFTECHNIK GMBH BERNHARD-REMMERS-STR. 13, 49624 LÖNINGEN, GERMANY.	CHINA PATENT AGENT (H.K.) LTD. 22/F., GREAT EAGLE CENTRE, 23 HARBOUR RD. WANCHAI, HONG KONG.
300399556	@Remote Intelligent Remote Management System @Remote	9, 37, 42	KABUSHIKI KAISHA RICOH (RICOH COMPANY LIMITED) 3-6, 1-CHOME, NAKA-MAGOME, OHTA-KU, TOKYO, JAPAN.	JOHNSON, STOKES & MASTER 19TH FLOOR, PRINCE'S BUILDING, 10 CHATER ROAD, HONG KONG.
300400382	ComicsTainment ComicsTainment	9, 28, 35, 38, 41	SKY CENTURY CONSULTANTS LIMITED ROOM 2604, 26TH FLOOR, VICWOOD PLAZA, 199 DES VOEUX ROAD CENTRAL, HONG KONG.	WONG & ASSOCIATES ROOM 2603, 26TH FLOOR, VICWOOD PLAZA, 199 DES VOEUX ROAD CENTRAL, HONG KONG.
300400472	M G K ROAD ROAD	12	NEOTEK CORPORATION 10/F, 109 MINSHENG EAST ROAD, SECTION 3, TAIPEI, TAIWAN, PROVINCE OF CHINA.	GLORY AUTOMOTIVE SYSTEM LIMITED UNIT 2108, APEC PLAZA, 49 HOI YUEN ROAD, KWUN TONG, KOWLOON, HONG KONG.
300401138	SUPERIOR HALL OF HONOR 殿堂宮	28	KABUSHIKI KAISHA NAMCO (NAMCO LIMITED) NO. 8-5, TAMAGAWA 2-CHOME, OTA-KU, TOKYO, JAPAN.	HASTINGS & CO. 5TH FLOOR, GLOUCESTER TOWER, THE LANDMARK, 11 PEDDER STREET, CENTRAL, HONG KONG.
300401372	Beauty Garden	3	JOINEASE HONG KONG LTD. FLAT 19, 13/F., LEADER INDUSTRIAL CENTRE, 57-59 AU PUI WAN ST., FOTAN, HONG KONG.	JOINEASE HONG KONG LIMITED FLAT 19, 13/F., LEADER INDUSTRIAL CENTRE, 57-59 AU PUI WAN ST., FOTAN, HONG KONG.
300401381	Beauty Garden	3, 18, 28	JOINEASE HONG KONG LTD FLAT 19, 13/F., LEADER INDUSTRIAL CENTRE, 57-59 AU PUI WAN ST., FOTAN, HONG KONG.	JOINEASE HONG KONG LIMITED FLAT 19, 13/F., LEADER INDUSTRIAL CENTRE, 57-59 AU PUI WAN ST., FOTAN, HONG KONG.

300401453	CADINA CADINA	14	HUNG YIU INDUSTRIAL LIMITED FLAT/RM 2708A 27/F WELL FUNG IND CENTRE, 68 TA CHUEN PING ST KWAI CHUNG NT, HONG KONG.	ATA CORPORATE FORMATION & MANAGEMENT LIMITED UNIT 805 BANK CTR, 636 NATHAN RD MONGKOK, HONG KONG.
300402047	AESTAR 凱達 中山 凱达 滅害靈	5	中國中山市凱達精細化工股份有限公司 中國 廣東省中山市 青溪路 116 號	廣東華鼎商標代理有限公司 余海懿 香港 屯門建生邨 康生樓 507
300403019	REALTREE HARDWOODS GREEN HD REALTREE HARDWOODS GREEN HD	16, 24	JORDAN OUTDOOR ENTERPRISES, LTD. 1390 BOX CIRCLE, COLUMBUS, GEORGIA 31907, U.S.A.	NTD PATENT & TRADE MARK AGENCY LTD. UNITS 1805-6, 18/F, GREENFIELD TOWER, CONCORDIA PLAZA, NO. 1, SCIENCE MUSEUM ROAD, TSIMSHATSUI EAST, KOWLOON, HONG KONG.
300403028	REALTREE HARDWOODS HD REALTREE HARDWOODS HD	16, 24	JORDAN OUTDOOR ENTERPRISES, LTD. 1390 BOX CIRCLE, COLUMBUS, GEORGIA 31907, U.S.A.	NTD PATENT & TRADE MARK AGENCY LTD. UNITS 1805-6, 18/F, GREENFIELD TOWER, CONCORDIA PLAZA, NO. 1, SCIENCE MUSEUM ROAD, TSIMSHATSUI EAST, KOWLOON, HONG KONG.
300403046	ADVANTAGE CLASSIC ADVANTAGE CLASSIC	16, 24	JORDAN OUTDOOR ENTERPRISES, LTD. 1390 BOX CIRCLE, COLUMBUS, GEORGIA 31907, U.S.A.	NTD PATENT & TRADE MARK AGENCY LTD. UNITS 1805-6, 18/F, GREENFIELD TOWER, CONCORDIA PLAZA, NO. 1, SCIENCE MUSEUM ROAD, TSIMSHATSUI EAST, KOWLOON, HONG KONG.
300403172	MAXBRIGHT MAXBRIGHT	9	LENOVO GROUP LIMITED NO. 6, CHUANGYE ROAD SHANGDI INFORMATION INDUSTRY, BASE HAIDIAN DISTRICT, BEIJING, CHINA 100085.	CLIFFORD CHANCE 29/F., JARDINE HOUSE, ONE CONNAUGHT PLACE, HONG KONG.
300403749	Countrywide Capital Markets Asia Ltd. Countrywide Capital Markets Asia Ltd.	36	COUNTRYWIDE FINANCIAL CORPORATION 4500 PARK GRANADA BLVD., CH-11, CALABASAS, CALIFORNIA 91302, UNITED STATES OF AMERICA.	LLOYD WISE & CO. ROOM 4005-7, TOWER II, LIPPO CENTRE, 89 QUEENSWAY, CENTRAL, HONG KONG.
300404234	P	35	POLYMIDE INTERNATIONAL CO., LTD. RM 705-8, 7/F, BANK OF AMERICA TOWER, 12 HARCOURT ROAD, ADMIRALTY, HONG KONG.	POLYMIDE INTERNATIONAL CO., LTD. ROOM 705-8, 7/F, BANK OF AMERICA TOWER, 12 HARCOURT ROAD, ADMIRALTY, HONG KONG.

300404630	e-Pay Station 易繳站	36	EPS COMPANY (HONG KONG) LIMITED 12TH FLOOR, HSBC BUILDING TSIMSHATSUI, 82-84 NATHAN ROAD, TSIMSHATSUI, KOWLOON, HONG KONG.	JOHNSON, STOKES & MASTER 19TH FLOOR, PRINCE'S BUILDING, 10 CHATER ROAD, HONG KONG.
300405350	kolin	9	TAIWAN KOLIN CO., LTD. 10TH FL., NO. 86, SEC. 1, CHUNG KING S. ROAD, TAIPEI, TAIWAN, PROVINCE OF CHINA.	DEACONS, SOLICITORS & NOTARIES, AGENTS FOR TRADE MARKS & PATENTS ALEXANDRA HOUSE, 3RD-7TH, 18TH AND 29TH FLOORS, CENTRAL, HONG KONG.
300405576	NextStar	7, 9, 11	WANG YU-JEN NO. 14, LANE 331, 3RD DIVISION OF RON GANG ROAD, ZHONGLI CITY, TAOYUAN COUNTY, TAIWAN, PROVINCE OF CHINA.	IT&T INTERNATIONAL PATENT AND TRADEMARK AGENT LIMITED 9/F, CLI BUILDING, 313 HENNESSY ROAD, WANCHAI, HONG KONG.
300405765	BOS SPORT	14	TSE PUI KIN AND LAM TSZ KEUNG TRADING AS WEALTH DEVELOPMENT COMPANY FLAT L1, 15/F, BLOCK A, MARVEL INDUSTRIAL BUILDING, 25-31 KWAI FUNG CRESCENT, KWAI CHUNG, NEW TERRITORIES, HONG KONG.	TRADEMARK.COM LIMITED SUITE 706 WING ON LIFE BUILDING, 22-22A DES VOEUX ROAD CENTRAL, HONG KONG.
300407268	d da dolce Gelato Italiano	16, 25, 28, 32, 35, 39, 43	FU GAR INTERNATIONAL LIMITED UNITS 11-13, 28TH FLOOR, COSCO TOWER, GRAND MILLENNIUM PLAZA, 183 QUEEN'S ROAD CENTRAL, HONG KONG.	FU GAR INTERNATIONAL LIMITED UNITS 11-13, 28TH FLOOR, COSCO TOWER, GRAND MILLENNIUM PLAZA, 183 QUEEN'S ROAD CENTRAL, HONG KONG.
300407277		16, 25, 28, 32, 35, 39, 43	FU GAR INTERNATIONAL LIMITED UNITS 11-13, 28TH FLOOR, COSCO TOWER, GRAND MILLENNIUM PLAZA, 183 QUEEN'S ROAD CENTRAL, HONG KONG.	FU GAR INTERNATIONAL LIMITED UNITS 11-13, 28TH FLOOR, COSCO TOWER, GRAND MILLENNIUM PLAZA, 183 QUEEN'S ROAD CENTRAL, HONG KONG.
300407286	DA DOLCE da dolce	16, 25, 28, 32, 35, 39, 43	FU GAR INTERNATIONAL LIMITED UNITS 11-13, 28TH FLOOR, COSCO TOWER, GRAND MILLENNIUM PLAZA, 183 QUEEN'S ROAD CENTRAL, HONG KONG.	FU GAR INTERNATIONAL LIMITED UNITS 11-13, 28TH FLOOR, COSCO TOWER, GRAND MILLENNIUM PLAZA, 183 QUEEN'S ROAD CENTRAL, HONG KONG.

300407592		39	CHINA INSURANCE H.K. (HOLDINGS) CO., LTD. 22ND FLOOR, MING AN PLAZA, 8 SUNNING ROAD, CAUSEWAY BAY, HONG KONG.	TSANG, CHAN & WONG. 16TH FLOOR, WING ON HOUSE, 71 DES VOEUX ROAD CENTRAL, HONG KONG.
300407600	中保 中保	36, 39	CHINA INSURANCE H.K. (HOLDINGS) CO., LTD. 22ND FLOOR, MING AN PLAZA, 8 SUNNING ROAD, CAUSEWAY BAY, HONG KONG.	TSANG, CHAN & WONG. 16TH FLOOR, WING ON HOUSE, 71 DES VOEUX ROAD CENTRAL, HONG KONG.
300407637	Federation of Hong Kong Industries HONG KONG INTELLECTUAL PROPERTY RIGHTS COUNCIL 香港工業總會 香港知識產權保護協會 A B	16, 35, 41, 42	FEDERATION OF HONG KONG INDUSTRIES 4/F., HANKOW CENTRE, 5-15 HANKOW ROAD, TSIMSHATSUI, KOWLOON, HONG KONG.	FOO & LI ROOM 1001, 10TH FLOOR, NEW WORLD TOWER I, 18 QUEEN'S ROAD CENTRAL, HONG KONG.
300408564	如春 如春 如春 如春 如春	30	勇健工業股份有限公司 中國台灣省 台北市南京東路 3 段 68 號 14 樓	雙鶴(香港)企業股份有限公司 香港 九龍佐敦 彌敦道 238 號 806-811 室
300408573	LU CHUN LU CHUN LU CHUN LU CHUN LU CHUN	30	勇健工業股份有限公司 中國台灣省 台北市南京東路 3 段 68 號 14 樓	雙鶴(香港)企業股份有限公司 香港 九龍佐敦 彌敦道 238 號 806-811 室
300409987	山賊燒 山賊燒のたれ	30	NIHON SHOKKEN KABUSHIKI KAISHA (NIHON SHOKKEN CO., LTD.) 3, TOMITA-SHINKO 1-CHOME, IMABARI-SHI, EHIME-KEN, 799-1582, JAPAN.	HASTINGS & CO. 5TH FLOOR, GLOUCESTER TOWER, THE LANDMARK, 11 PEDDER STREET, CENTRAL, HONG KONG.

300410101	FOUR SEAS TRAVEL www.fourseastravel.com 四海旅遊	39	HONG KONG FOUR SEAS TOURS LIMITED 2/F., ON LOK YUEN BUILDING, 25-27A DES VOEUX ROAD CENTRAL, HONG KONG.	HONG KONG FOUR SEAS TOURS LIMITED 2/F., ON LOK YUEN BUILDING, 25-27A DES VOEUX ROAD CENTRAL, HONG KONG.
300410309	YOSUKE 2	25	KABUSHIKI KAISYA CROSSROAD (CROSSROAD CO., LTD.) 44-2, ASAKUSA 5-CHOME, TAITO-KU, TOKYO, JAPAN.	NTD PATENT & TRADE MARK AGENCY LTD. UNITS 1805-6, 18/F, GREENFIELD TOWER, CONCORDIA PLAZA, NO. 1, SCIENCE MUSEUM ROAD, TSIMSHATSUI EAST, KOWLOON, HONG KONG.
300410318	雅客	29, 30, 32	福建雅客食品有限公司 中國 福建省晉江市 羅山社店	高保知識產權代理有限公司 香港 新界荃灣沙咀道 66A 號 豪力中心 13 樓 01 室
300410868	PRODIGY Prodigy	9, 42	PRODIGY ELECTRONICS LIMITED 808 FUTURA PLAZA, 113 HOW MING STREET, KWUN TONG, KOWLOON, HONG KONG.	ROBERT WANG SOLICITORS 21ST FLOOR, NINE QUEEN'S ROAD CENTRAL, HONG KONG.
300411597	ALADIN	17, 19	CONSTRUCTION RESEARCH & TECHNOLOGY GMBH DR.-ALBERT-FRANK-STRASSE 32, D-83308 TROSTBERG, GERMANY.	DEACONS, SOLICITORS & NOTARIES, AGENTS FOR TRADE MARKS & PATENTS ALEXANDRA HOUSE, 3RD-7TH, 18TH AND 29TH FLOORS, CENTRAL, HONG KONG.
300411759	CIM CARD IMAGING MASTER	9	C.I.M. CARD IDENTIFICATION MACHINES S.P.A. VIA SERRA N.2, POSTAL CODE 40012, CALDERARA DI RENO (BOLOGNA), ITALY.	WILKINSON & GRIST 6TH FLOOR, PRINCE'S BUILDING, CHATER ROAD, HONG KONG.
300412938	EBOC	9	廣東裕寶偉業科技發展有限公司 中國 廣東省廣州市白雲區 機場路 111 號建發廣場 5F-B6	中港知識產權服務有限公司 香港 軒尼詩道 302-308 號 集成中心 25 樓 2504-6 室
300412947	th!	25	DIZEN LIMITED 1/F, LONG TO BUILDING, 654 CASTLE PEAK ROAD, LAI CHI KOK, KOWLOON, HONG KONG.	CHINA.HK INTELLECTUAL PROPERTY SERVICES CO., LTD. 2504-6, 25/F, CC WU BUILDING, 302-308 HENNESSY ROAD, HONG KONG.

300412956	COCKATOO	25	何立新 中國 廣東省珠海市香洲區 南山荔苑新村 10 棟 604 房	中港知識產權服務有限公司 香港 軒尼詩道 302-308 號 集成中心 25 樓 2504-6 室
300412965	LaVie LaVie	3	PROCARE (HOLDINGS) COMPANY LIMITED ROOM 2803, 28TH FLOOR, HARBOUR CENTRE, 25 HARBOUR ROAD, WANCHAI, HONG KONG.	AU YEUNG, CHENG, HO & TIN 14TH FLOOR, FAR EAST CONSORTIUM BUILDING, 121 DES VOEUX ROAD, CENTRAL, HONG KONG.
300413351	garlic 大蒜仔	25	MI' DES ASSOCIATED PARTNERS LIMITED 6/F., PRECIOUS INDUSTRIAL CENTRE, 18 CHEUNG YUE STREET, KOWLOON, HONG KONG.	BABIES TRENDYLAND LTD. ATTN: MS. OPHELIA LUK 6/F., PRECIOUS INDUSTRIAL CENTRE, 18 CHEUNG YUE STREET, KOWLOON, HONG KONG.
300413441	AEE AEE	9	深圳市一電科技有限公司 中國內地 廣東省深圳市南山區高新區北區 清華信息港研發樓 B 棟 1 層 (郵編: 518000)	香港商標 & 設計代理有限公司 香港 九龍彌敦道 639 號 雅蘭中心 11 樓 1118 室
300413649	HOLY WATER OF IMPERIAL 御神水	32	HUANG HSUEH HUNG 2 FL., NO. 138, SEC. 6, LUOSFU RD., WENSHAN CHIU, TAIPEI, TAIWAN, PROVINCE OF CHINA.	VINCENT LUK & ASSOCIATES UNIT A, 13TH FLOOR, NATHAN COMMERCIAL BUILDING, 430 NATHAN ROAD, KOWLOON, HONG KONG.
300413711	LOVE RaBBY	9, 14, 16, 24	KABUSHIKI KAISHA KURAUN CREATIVE (CROWN CREATIVE CO., LTD) 33-3, 1-CHOME, YANAKA, ADACHI-KU, TOKYO, 120-0006, JAPAN.	CHINA PATENT AGENT (H.K.) LTD. 22/F., GREAT EAGLE CENTRE, 23 HARBOUR RD. WANCHAI, HONG KONG.
300413739	LOVEBEING LOVEBEING	32	THE COCA-COLA COMPANY ONE COCA-COLA PLAZA, ATLANTA, GEORGIA 30313, UNITED STATES.	WILKINSON & GRIST 6TH FLOOR, PRINCE'S BUILDING, CHATER ROAD, HONG KONG.
300413748	傲明 傲明	35, 36	AMICORP HOLDING LIMITED MARCY BUILDING, 2 FLOOR PURCELL ESTATE, TORTOLA, THE BRITISH VIRGIN ISLANDS.	JOHNSON, STOKES & MASTER 19TH FLOOR, PRINCE'S BUILDING, 10 CHATER ROAD, HONG KONG.
300413757	Kevin Kelly 凱文 凱利 Kevin Kelly 凱文凱利	25	北京依文服裝服飾有限公司 中國 北京市海澱區 羊坊店 17 號院	中港知識產權服務有限公司 香港 軒尼詩道 302-308 號 集成中心 25 樓 2504-6 室

300413937	嗶波猴學苑 猴子陪你玩猴戲 哔波猴学苑 猴子陪你玩猴戏	9	KABUSHIKI KAISHA SONY COMPUTER ENTERTAINMENT (SONY COMPUTER ENTERTAINMENT INC.) 2-6-21, MINAMI-AOYAMA, MINATO-KU, TOKYO, 107-0062, JAPAN.	LOVELLS 23RD FLOOR, CHEUNG KONG CENTER, 2 QUEEN'S ROAD CENTRAL, HONG KONG.
300413955	lotto	3	LOTTO SPORT ITALIA S.P.A. VIA MONTEBELLUNA, 5/7, 31040 TREVIGNANO (TV), ITALY.	LLOYD WISE & CO. ROOM 4005-7, TOWER II, LIPPO CENTRE, 89 QUEENSWAY, CENTRAL, HONG KONG.
300414161	AutoMetal	28	PIONEER TOYS MANUFACTORY LTD. FLAT G, 12/F., KWUN WOO INDUSTRIAL BUILDING, 63-75 TA CHUEN PING ST., KWAI CHUNG, N.T., HK.	PIONEER TOYS MANUFACTORY LTD. FLAT G., 12/F., KWUN WOO INDUSTRIAL BUILDING, 63-75 TA CHUEN PING ST., KWAI CHUNG, N.T., HK.
300414170	RF MESO Px	3, 44	WINSOR (HONG KONG) LIMITED ROOM 1336 GRAND TOWER, 639 NATHAN ROAD, KLN, H.K.	WINSOR (HONG KONG) LIMITED ROOM 1336 GRAND TOWER, 639 NATHAN ROAD, KOWLOON, H.K.
300414341		32	TRUE LOVE ENTERNITY COMPANY 12F-5, NO. 150, FUSING N. RD., JHONG SHAN, DISTRICT, TAIPEI, TAIWAN, PROVINCE OF CHINA.	LUNG TIN INT'L PATENT & TRADEMARK AGENT LTD. ROOM 1512B, 15/F., WEST TOWER, SHUN TAK CENTRE, 168-200 CONNAUGHT ROAD CENTRAL, HONG KONG.
300414350		30	TRUE LOVE ENTERNITY COMPANY 12F-5, NO. 150, FUSING N. RD., JHONG SHAN, DISTRICT, TAIPEI, TAIWAN, PROVINCE OF CHINA.	LUNG TIN INT'L PATENT & TRADEMARK AGENT LTD. ROOM 1512B, 15/F., WEST TOWER, SHUN TAK CENTRE, 168-200 CONNAUGHT ROAD CENTRAL, HONG KONG.
300414756	Class'Preference	31	NOVA FOODS S.R.L. 36070 CASTELGOMBERTO (VI), VIA PECORI GIRALDI, 87, ITALY.	WENPING & CO. ROOM 1701, TUNG WAI COMMERCIAL BUILDING, 111 GLOUCESTER ROAD, HONG KONG.
300414774	FOPE	14	FOPE S.R.L. 36100 VICENZA, VIA ZAMPIERI, 31, ITALY.	WENPING & CO. ROOM 1701, TUNG WAI COMMERCIAL BUILDING, 111 GLOUCESTER ROAD, HONG KONG.

300414981	Konvican 康維健 Konvican 康維健	5	HUNG WIN TRADING COMPANY LIMITED BLK. B, 10/F., CHUAN YUAN FACTORY BUILDING, 342-344 KWUN TONG ROAD, KWUN TONG, KOWLOON, HONG KONG.	HUNG WIN TRADING COMPANY LIMITED BLK. B, 10/F., CHUAN YUAN FACTORY BUILDING, 342-344 KWUN TONG ROAD, KWUN TONG, KOWLOON, HONG KONG.
300415025	mls my little shoebox	16	MY LITTLE SHOEBOX LIMITED FLAT/RM 42, 4/F., NEW HENRY HOUSE, 10 ICE HOUSE STREET,CENTRAL, HONG KONG.	K.Y. LO & CO. UNITS 2513-2514, 25TH FLOOR, COSCO TOWER, 183 QUEEN'S ROAD CENTRAL, HONG KONG.
300415106	GO DIEGO GO GO DIEGO GO	9, 16, 25, 28, 29, 30, 38, 41	VIACOM INTERNATIONAL INC. 1515 BROADWAY, NEW YORK, NEW YORK 10036, UNITED STATES.	ROBIN BRIDGE & JOHN LIU 22ND FLOOR, LANE CRAWFORD HOUSE, 70 QUEEN'S ROAD CENTRAL, HONG KONG.
300415683	CIMA Strategic Scorecard CIMA Strategic Scorecard	9, 16, 35, 41	THE CHARTERED INSTITUTE OF MANAGEMENT ACCOUNTANTS 26 CHAPTER STREET, LONDON, SW1P 4NP, UNITED KINGDOM.	ROBIN BRIDGE & JOHN LIU 22ND FLOOR, LANE CRAWFORD HOUSE, 70 QUEEN'S ROAD CENTRAL, HONG KONG.
300415836	MaskTools MaskTools	9	ASML MASKTOOLS B.V. DE RUN 6501, 5504 DR VELDHOVEN, NETHERLANDS.	WENPING & CO. ROOM 1701, TUNG WAI COMMERCIAL BUILDING, 111 GLOUCESTER ROAD, HONG KONG.
300415917	cruZer Twist cruZer Twist	8	BRAUN GMBH FRANKFURTER STRAßE 145, D-61476 KRONBERG IM TAUNUS, GERMANY.	LIU, SHEN & ASSOCIATES ROOM 3716, 37TH FLOOR, SUN HUNG KAI CENTRE, 30 HARBOUR ROAD, WANCHAI, HONG KONG.
300416042	Fireres Fireres	9	MICHELLE ELECTRICAL SUPPLIES (HONG KONG) LIMITED ROOM 902-903, YAN HING CENTRE, 9-13 WONG CHUK YEUNG STREET, FO TAN, SHATIN, NEW TERRITORIES, HONG KONG.	KING & COMPANY 12/F., NEW WORLD TOWER TWO, 18 QUEEN'S ROAD CENTRAL, HONG KONG.
300416088	AurAmaze AurAmaze	3	ETERNITY (HK) LIMITED RM B., 6/F., EUROPEAN ASIAN BANK BLDG., 749 NATHAN ROAD, KOWLOON, HONG KONG.	INTERMARK TRADEMARK CONSULTING LTD. RM 703, KOWLOON BUILDING, 555 NATHAN ROAD, KOWLOON, HONG KONG.

300416105	CYPRESS	28	RICKO INTERNATIONAL LIMITED 3-4/F, MING SANG IND. BLDG., 19 HING YIP STREET, KWUN TONG, KLN, HONG KONG.	RICKO INTERNATIONAL LIMITED 3-4/F, MING SANG IND. BLDG., 19 HING YIP STREET, KWUN TONG, KLN., HONG KONG.
300416277	C	9, 11, 19, 20, 21, 40, 42	CHINA GLASS HOLDINGS LIMITED CANON'S COURT, 22 VICTORIA STREET, HAMILTON HM12, BERMUDA.	RUBY YEUNG & CO. UNIT 2808, 28/F., WU CHUNG HOUSE, 213 QUEEN'S ROAD EAST, HONG KONG.
300416439		25	MILLION CHANCE (HK) LIMITED GROUND FLOOR, 27 WONG CHUK STREET, SHAM SHUI PO, KOWLOON, HONG KONG.	ONC INTELLECTUAL PROPERTY LIMITED 15TH FLOOR, THE BANK OF EAST ASIA BUILDING, 10 DES VOEUX ROAD CENTRAL, HONG KONG.
300416448	WINDFLOW Windflow windflow	25	MILLION CHANCE (HK) LIMITED GROUND FLOOR, 27 WONG CHUK STREET, SHAM SHUI PO, KOWLOON, HONG KONG.	ONC INTELLECTUAL PROPERTY LIMITED 15TH FLOOR, THE BANK OF EAST ASIA BUILDING, 10 DES VOEUX ROAD CENTRAL, HONG KONG.
300416475	Prosays'	3, 21	JUN & PEACE LIMITED UNIT 1-5, 12/F., 102 AUSTIN ROAD, TSIMSHATSUI, KOWLOON, HONG KONG.	LUNG TIN INT'L PATENT & TRADEMARK AGENT LTD. ROOM 1512B, 15/F., WEST TOWER, SHUN TAK CENTRE, 168-200 CONNAUGHT ROAD CENTRAL, HONG KONG.
300416493	上樓消費指南	16, 35	WINSOR (HONG KONG) LIMITED ROOM 1336 GRAND TOWER I, 639 NATHAN ROAD, KOWLOON, HONG KONG.	WINSOR (HONG KONG) LIMITED ROOM 1336 GRAND TOWER I, 639 NATHAN ROAD, KOWLOON, HONG KONG.
300416501	上樓美健集	3, 5, 29, 30, 32, 44	WINSOR (HONG KONG) LIMITED ROOM 1336, GRAND TOWER I, 639 NATHAN ROAD, KOWLOON, HONG KONG.	WINSOR (HONG KONG) LIMITED ROOM 1336, GRAND TOWER I, 639 NATHAN ROAD, KOWLOON, HONG KONG.
300416510	UMF umf	5, 30	ACTIVE MANUKA HONEY ASSOCIATION INCORPORATED WAITOMO HONEY LIMITED, 44, VIEW ROAD, TE KUITI, NEW ZEALAND.	CHINA PATENT AGENT (H.K.) LTD. 22/F., GREAT EAGLE CENTRE, 23 HARBOUR RD. WANCHAI, HONG KONG.

300416529	THE ELITE 尊萃會	35, 36	HONG KONG DRAGON AIRLINES LIMITED DRAGONAIR HOUSE, 11 TUNG FAI ROAD, HONG KONG INTERNATIONAL AIRPORT, LANTAU, HONG KONG.	JOHNSON, STOKES & MASTER 19TH FLOOR, PRINCE'S BUILDING, 10 CHATER ROAD, HONG KONG.
300416808	SIMDRIVE SIMDRIVE	9	DRAGONCHIP LIMITED ROOM 303-5, 3RD FLOOR, INNOVATION CENTRE, NO. 6 SCIENCE PARK WEST AVENUE, HONG KONG SCIENCE PARK, PAK SHEK KOK, NEW TERRITORIES, HONG KONG.	WILLIAM LAM AND COMPANY 13TH FLOOR, FINANCE BUILDING, 254-256 DES VOEUX ROAD CENTRAL, HONG KONG.
300417546	Indo market 營多東南亞美食市場 Indo market	29, 30, 31, 32	FOK HING (HK) TRADING LIMITED FLAT/RM 1601, HONG MAN IND CTR, 2 HONG MAN ST, CHAI WAN, HONG KONG.	HUEN & PARTNERS UNITS 3309-11, 33RD FLOOR, WEST TOWER, SHUN TAK CENTRE, 168-200 CONNAUGHT ROAD CENTRAL, SHEUNG WAN, HONG KONG.
300417834	SHUTTLE Shuttle SHUTTLE Shuttle	28	MARUMAN KABUSHIKI KAISHA (MARUMAN & CO., LTD.) 7-7, UENO 2-CHOME, TAITO-KU, TOKYO, JAPAN.	EMILY YIP & CO ROOM 2510, HOPEWELL CENTRE, 183 QUEEN'S ROAD EAST, HONG KONG.
300418149	CHANNEL ITG CHANNEL ITG	9	ITG SOFTWARE SOLUTIONS, INC. 400 CORPORATE POINTE, 6TH FLOOR, CULVER CITY, CALIFORNIA 90230, UNITED STATES OF AMERICA.	NTD PATENT & TRADE MARK AGENCY LTD. UNITS 1805-6, 18/F, GREENFIELD TOWER, CONCORDIA PLAZA, NO. 1, SCIENCE MUSEUM ROAD, TSIMSHATSUI EAST, KOWLOON, HONG KONG.
300418374	EMBRACEABLE COMMUNITIES EMBRACEABLE COMMUNITIES	43, 44	WORLD EMERGENCY RELIEF 2270 CAMINO VIDA ROBLE, SUITE D, CARLSBAD, CALIFORNIA 92013, UNITED STATES OF AMERICA.	LOVELLS 23RD FLOOR, CHEUNG KONG CENTER, 2 QUEEN'S ROAD CENTRAL, HONG KONG.
300418383	EMBRACE A VILLAGE EMBRACE A VILLAGE	43, 44	WORLD EMERGENCY RELIEF 2270 CAMINO VIDA ROBLE, SUITE D, CARLSBAD, CALIFORNIA 92013, UNITED STATES OF AMERICA.	LOVELLS 23RD FLOOR, CHEUNG KONG CENTER, 2 QUEEN'S ROAD CENTRAL, HONG KONG.
300419210	NIOU NIOU	25	恆豐針織製衣廠有限公司 香港 九龍黃大仙下邨 龍豐樓 2821 室	恆豐針織製衣廠有限公司 香港 九龍黃大仙下邨 龍豐樓 2821 室

300419229	尼欧 尼欧	25	恆豐針織製衣廠有限公司 香港 九龍黃大仙下邨 龍豐樓 2821 室	恆豐針織製衣廠有限公司 香港 九龍黃大仙下邨 龍豐樓 2821 室
300419247	A B	9, 40, 42	CHIPMOS TECHNOLOGIES (BERMUDA) LTD. CANON'S COURT, 22 VICTORIA STREET, HAMILTON HM 12, BERMUDA.	SIMMONS & SIMMONS 35TH FLOOR, CHEUNG KONG CENTER, 2 QUEEN'S ROAD CENTRAL, HONG KONG.
300419265	ChipMOS ChipMOS ChipMOS	9, 40, 42	CHIPMOS TECHNOLOGIES (BERMUDA) LTD. CANON'S COURT, 22 VICTORIA STREET, HAMILTON HM 12, BERMUDA.	SIMMONS & SIMMONS 35TH FLOOR, CHEUNG KONG CENTER, 2 QUEEN'S ROAD CENTRAL, HONG KONG.
300419445	21st CenturyNotes 21st CenturyNotes	16, 41	HONG KONG ANIMATION LIMITED 2 FLOOR, HANG SHUN COMMERCIAL BUILDING, 12 CAMERON ROAD, TSIMSHATSUI, KOWLOON, HONG KONG.	HONG KONG ANIMATION LIMITED 2 FLOOR, HANG SHUN COMMERCIAL BUILDING, 12 CAMERON ROAD, TSIMSHATSUI, KOWLOON, HONG KONG.
300419454	MOLESKINE MOLESKINE	16	MODO & MODO S.P.A. VIA BOCCACCLO, 4, 20123 MILANO (MI), ITALY.	LLOYD WISE & CO. ROOM 4005-7, TOWER II, LIPPO CENTRE, 89 QUEENSWAY, CENTRAL, HONG KONG.
300419517	T BGT	2, 9, 16	HANA COMPANY LIMITED UNIT 9, 10/F., BLOCK A, MP INDUSTRIAL CENTRE, 18 KA YIP STREET, CHAI WAN, HONG KONG.	WENPING & CO. ROOM 1701, TUNG WAI COMMERCIAL BUILDING, 111 GLOUCESTER ROAD, HONG KONG.
300419625	BABY WORDSWORTH BABY WORDSWORTH	9, 16	THE BABY EINSTEIN COMPANY, LLC 500 SOUTH BUENA VISTA STREET, BURBANK, CALIFORNIA 91521, UNITED STATES.	BAKER & MCKENZIE 14TH FLOOR, HUTCHISON HOUSE, 10 HARCOURT ROAD, HONG KONG.
300419652	DESTiNATiON X DESTINATION X	16, 25, 39, 43	URBAN ENTERTAINMENT LIMITED 2ND FLOOR, 30-31 SAI KUNG TAI STREET, SAI KUNG, NEW TERRITORIES, HONG KONG.	URBAN ENTERTAINMENT LIMITED 2ND FLOOR, 30-31 SAI KUNG TAI STREET, SAI KUNG, NEW TERRITORIES, HONG KONG.
300419661	MAi TAi MAI TAI	16, 25, 39, 43	URBAN MARINE LIMITED 2ND FLOOR, 30-31 SAI KUNG TAI STREET, SAI KUNG, NEW TERRITORIES, HONG KONG.	URBAN MARINE LIMITED 2ND FLOOR, 30-31 SAI KUNG TAI STREET, SAI KUNG, NEW TERRITORIES, HONG KONG.

300419706	MOOSE FAR EAST LTD.	16, 28	MOOSE FAR EAST LIMITED SUITE 720, 7TH FLOOR, CHINACHEM GOLDEN PLAZA, 77 MODY ROAD, TSIMSHATSUI EAST, KOWLOON, HONG KONG.	MOOSE FAR EAST LIMITED SUITE 720, 7TH FLOOR, CHINACHEM GOLDEN PLAZA, 77 MODY ROAD, TSIMSHATSUI EAST, KOWLOON, HONG KONG.
300419715	Sun	14	SUN JEWELLERY (HONG KONG) LIMITED ROOM C23, 6/F., MONTANE MANSION, 1028 KING'S ROAD, QUARRY BAY, HONG KONG.	PAUL NG & COMPANY UNIT 2103A, 21ST FLOOR, LIPPO CENTRE, TOWER TWO, NO.89 QUEENSWAY, HONG KONG.
300419940	430HR	28	BRIDGESTONE SPORTS KABUSHIKI KAISHA (BRIDGESTONE SPORTS CO., LTD.) OMORI BELLPORT E BLDG., 6-22-7, MINAMI-OI, SHINAGAWA-KU, TOKYO 140-0013, JAPAN.	MARKS & CLERK 20/F, CHINACHEM HOLLYWOOD CENTRE, 1-13 HOLLYWOOD ROAD, CENTRAL, HONG KONG.
300420065	雪恋人	30	AJI ICHIBAN COMPANY LIMITED AJI ICHIBAN CENTRE, 18 WING KEI ROAD, NEW TERRITORIES, HONG KONG.	K.C. HO & FONG 18/F., HENLEY BUILDING, 5 QUEEN'S ROAD CENTRAL, HONG KONG.
300420074	Mellow Kiss 甜吻朱古力	30	AJI ICHIBAN COMPANY LIMITED AJI ICHIBAN CENTRE, 18 WING KEI ROAD, NEW TERRITORIES, HONG KONG.	K.C. HO & FONG 18/F., HENLEY BUILDING, 5 QUEEN'S ROAD CENTRAL, HONG KONG.
300420443	英特	12	ARTSWIN LTD. FLAT B, 6/F., BLOCK 17, VILLA RHAPSODY, SYMPHONY BAY, NO. 533 SAI SHA ROAD, N.T., HONG KONG.	LUNG TIN INT'L PATENT & TRADEMARK AGENT LTD. ROOM 1512B, 15/F., WEST TOWER, SHUN TAK CENTRE, 168-200 CONNAUGHT ROAD CENTRAL, HONG KONG.
300420722	新朗	9	ALPHA APPLIANCES LTD. 15/F., DOMINION CENTRE, 43-59, QUEEN'S ROAD EAST, HONG KONG.	WILKINSON & GRIST 6TH FLOOR, PRINCE'S BUILDING, CHATER ROAD, HONG KONG.

300420830	ASCENSIA MINILET ASCENSIA MINILET	10	BAYER HEALTHCARE LLC 100 BAYER ROAD, PITTSBURGH, PENNSYLVANIA 15205, UNITED STATES.	ELLA CHEONG (HK) 3701 CENTRAL PLAZA, 18 HARBOUR ROAD, HONG KONG.
300420849	ASCENSIA SINGLE-LET ASCENSIA SINGLE-LET	10	BAYER HEALTHCARE LLC 100 BAYER ROAD, PITTSBURGH, PENNSYLVANIA 15205, UNITED STATES.	ELLA CHEONG (HK) 3701 CENTRAL PLAZA, 18 HARBOUR ROAD, HONG KONG.
300420939	FENG WEI DIE 鳳尾蝶 FENG WEI DIE 鳳尾蝶	35	傅心和 中國 江西省興國縣 高興鎮老圩村上宅	香港商標事務所 香港 九龍觀塘巧明街 106 號 冠力大廈 5 字樓 2 號室
300421118	香華天 香華天	14, 18, 25, 35	DRAGON FULL DEVELOPMENTS LIMITED HUNTLAW BUILDING, P.O. BOX 2804, GEORGE TOWN, GRAND CAYMAN, CAYMAN ISLANDS, BRITISH WEST INDIES.	CHINA.HK INTELLECTUAL PROPERTY SERVICES CO., LTD. 2504-6, 25/F, CC WU BUILDING, 302-308 HENNESSY ROAD, HONG KONG.
300421136	GP Deva GP Deva	14, 18, 25, 35	DRAGON FULL DEVELOPMENTS LIMITED HUNTLAW BUILDING, P.O. BOX 2804, GEORGE TOWN, GRAND CAYMAN, CAYMAN ISLANDS, BRITISH WEST INDIES.	CHINA.HK INTELLECTUAL PROPERTY SERVICES CO., LTD. 2504-6, 25/F, CC WU BUILDING, 302-308 HENNESSY ROAD, HONG KONG.
300421154	韻適樂 韻適樂	5, 10	SCHERING AKTIENGESELLSCHAFT MULLERSTRASSE 178, D-13353 BERLIN, GERMANY.	DEACONS, SOLICITORS & NOTARIES, AGENTS FOR TRADE MARKS & PATENTS ALEXANDRA HOUSE, 3RD-7TH, 18TH AND 29TH FLOORS, CENTRAL, HONG KONG.
300421163	星願 星願	9, 16, 28, 38, 41, 42	SOFTSTAR ENTERTAINMENT INC. 16F, 16F-3, NO. 166, JIAN-YI ROAD, CHUNG-HO CITY, TAIPEI HSIEN, TAIWAN, PROVINCE OF CHINA.	DEACONS, SOLICITORS & NOTARIES, AGENTS FOR TRADE MARKS & PATENTS ALEXANDRA HOUSE, 3RD-7TH, 18TH AND 29TH FLOORS, CENTRAL, HONG KONG.
300421172	愛美特 愛美特	30	AMEDEI S.R.L. VIA PER SAN GERVASIO 29, 56020 LA ROTTA, PONTEDERA (PISA), ITALY.	DEACONS, SOLICITORS & NOTARIES, AGENTS FOR TRADE MARKS & PATENTS ALEXANDRA HOUSE, 3RD-7TH, 18TH AND 29TH FLOORS, CENTRAL, HONG KONG.

300421181	香华天	3, 5, 14, 18, 25, 35	DRAGON FULL DEVELOPMENTS LIMITED HUNTLAW BUILDING, P.O. BOX 2804, GEORGE TOWN, GRAND CAYMAN, CAYMAN ISLANDS, BRITISH WEST INDIES.	CHINA.HK INTELLECTUAL PROPERTY SERVICES CO., LTD. 2504-6, 25/F, CC WU BUILDING, 302-308 HENNESSY ROAD, HONG KONG.
300421190	Eddy 漩渦	3	DRAGON FULL DEVELOPMENTS LIMITED HUNTLAW BUILDING, P.O. BOX 2804, GEORGE TOWN, GRAND CAYMAN, CAYMAN ISLANDS, BRITISH WEST INDIES.	CHINA.HK INTELLECTUAL PROPERTY SERVICES CO., LTD. 2504-6, 25/F, CC WU BUILDING, 302-308 HENNESSY ROAD, HONG KONG.
300421208	手惜	3	DRAGON FULL DEVELOPMENTS LIMITED HUNTLAW BUILDING, P.O. BOX 2804, GEORGE TOWN, GRAND CAYMAN, CAYMAN ISLANDS, BRITISH WEST INDIES.	CHINA.HK INTELLECTUAL PROPERTY SERVICES CO., LTD. 2504-6, 25/F, CC WU BUILDING, 302-308 HENNESSY ROAD, HONG KONG.
300421325	VELUXE PEARL	3	MAKE-UP ART COSMETICS INC. 767 FIFTH AVENUE, NEW YORK, NEW YORK 10153, UNITED STATES.	BAKER & MCKENZIE 14TH FLOOR, HUTCHISON HOUSE, 10 HARCOURT ROAD, HONG KONG.
300421532	東方紅	33	陳輝 中國 廣東省東莞市石龍鎮 金源西路一巷 40 號	香港博導集佳商標代理 香港 九龍旺角花園街 2-16 號 好景商業中心 1705 室
300421541	紅太陽	33	陳輝 中國 廣東省東莞市石龍鎮 金源西路一巷 40 號	香港博導集佳商標代理 香港 九龍旺角花園街 2-16 號 好景商業中心 1705 室
300421550	BAOHE 宝和	29	廣東省中山食品水產進出口集團有限公司 中國 廣東省中山市 石岐中山三路華苑大街 113 號	國文知識產權服務有限公司 香港 中環干諾道中 19-20 號 馮氏大廈 7 樓
300421721	MATUSALEM	33	1872 HOLDINGS, V.O.F. ROAD TOWN, TORTOLA, VIRGIN ISLANDS, BRITISH.	WILKINSON & GRIST 6TH FLOOR, PRINCE'S BUILDING, CHATER ROAD, HONG KONG.

300421730	RON Matusalem	33	1872 HOLDINGS, V.O.F. ROAD TOWN, TORTOLA, VIRGIN ISLANDS, BRITISH.	WILKINSON & GRIST 6TH FLOOR, PRINCE'S BUILDING, CHATER ROAD, HONG KONG.
300422234		3	KAO KABUSHIKI KAISHA (KAO CORPORATION) 14-10, NIHONBASHI KAYABACHO 1-CHOME, CHUO-KU, TOKYO, 103-8210, JAPAN.	WILKINSON & GRIST 6TH FLOOR, PRINCE'S BUILDING, CHATER ROAD, HONG KONG.
300422252	フレクティス	1	POLYPLASTICS KABUSHIKI KAISHA (POLYPLASTICS CO., LTD.) 18-1 KONAN 2-CHOME, MINATO-KU, TOKYO, JAPAN.	VIVIEN CHAN & CO. 15/F., ONE EXCHANGE SQUARE, 8 CONNAUGHT PLACE, CENTRAL, HONG KONG.
300422261	飞力达 飞力达	1	POLYPLASTICS KABUSHIKI KAISHA (POLYPLASTICS CO., LTD.) 18-1 KONAN 2-CHOME, MINATO-KU, TOKYO, JAPAN.	VIVIEN CHAN & CO. 15/F., ONE EXCHANGE SQUARE, 8 CONNAUGHT PLACE, CENTRAL, HONG KONG.
300422586	On Yau Kei 安又琦 On Yau Kei 安又琦	3, 5, 25	中山市嘉丹婷日用品有限公司 香港 新界元朗宏業西街 11 號 元朗科技中心 12 樓 B 室	中山市嘉丹婷日用品有限公司 香港 新界元朗宏業西街 11 號 元朗科技中心 12 樓 B 室
300422829	EYESICLES EYESICLES	3	MARY KAY INC. 16251 DALLAS PARKWAY, ADDISON, TEXAS 75001, UNITED STATES OF AMERICA.	LOVELLS 23RD FLOOR, CHEUNG KONG CENTER, 2 QUEEN'S ROAD CENTRAL, HONG KONG.
300423611	Selieve 百利威 Selieve	7, 12	林福銀 中國 江蘇省鎮江市 蔣喬鎮楊家小村 20 號	中港知識產權服務有限公司 香港 軒尼詩道 302-308 號 集成中心 25 樓 2504-6 室
300424043	SMOVER SMOVER	12	KABUSHIKI KAISHA SHIMANO (SHIMANO INC.) 77, OIMATSU-CHO, 3-CHO, SAKAI, OSAKA, JAPAN.	CHINA PATENT AGENT (H.K.) LTD. 22/F., GREAT EAGLE CENTRE, 23 HARBOUR RD. WANCHAI, HONG KONG.
300424098	保来得 保来得 保来得	6	PORITE HONG KONG INDUSTRIAL COMPANY LIMITED ROOM A & B, 1/F, INFOTECH CENTRE, NO. 21 HUNG TO ROAD, KWUN TONG, KOWLOON, HONG KONG.	HONG KONG INTELLECTUAL PROPERTY AGENT UNIT 5, 6TH FLOOR, HON KWOK TST CENTRE, NO. 5-9 OBSERVATORY COURT, TSIMSHATSUI, KOWLOON, HONG KONG.

300424304	CITY	44	CITY MEDICAL CENTER LIMITED SUITE 802, 8/F, GRAND TOWER I, 639 NATHAN ROAD, MONGKOK, KOWLOON, HONG KONG.	CITY MEDICAL CENTER SUITE 802, 8/F, GRAND TOWER I, 639 NATHAN ROAD, MONGKOK, KOWLOON, HONG KONG.
300424313	YELEBIS 怡琳碧诗	3	吳洛風 中國 廣州市番禺區大石鎮 珠江花園翠韻閣 14 樓 D 座	偉駱顧問有限公司 香港 灣仔軒尼詩道 303 號 華創大廈 13 樓 1302 室
300424494	EASY BUY 好易賣	16	MAIN COMPUAD CO., LTD. ROOM 426, 4/F., GOLDEN INDUSTRIAL BUILDING, 16-26 KWAI TAK STREET, KWAI CHUNG, NEW TERRITORIES, HONG KONG.	STANDARD TRADEMARK REGISTRATION SERVICE LTD 2104C TOWER 1 ADMIRALTY CENTRE, QUEENSWAY, HONG KONG.
300424539	SAGAR 傳奇	14, 18, 24, 25, 26	胡景雄 香港 九龍紅磡 黃埔花園二期二座十二樓 H 室	胡景雄 香港 九龍紅磡 黃埔花園二期二座十二樓 H 室
300424548	SAGAR	14, 18, 24, 25, 26	胡景雄 香港 九龍紅磡 黃埔花園二期二座十二樓 H 室	胡景雄 香港 九龍紅磡 黃埔花園二期二座十二樓 H 室
300424557	瑞士世博	14	DAY TIME INDUSTRIES LIMITED G/F, 135 KOWLOON CITY ROAD, TO KWA WAN, KOWLOON, HONG KONG.	CHEUNG & CHOY ROOM 612, WING ON CENTRE, 111 CONNAUGHT ROAD CENTRAL, HONG KONG.
300424674	fayrouz	32	AL AHRAM BEVERAGES COMPANY S.A.E. 2 SARWAT STREET, GIZA, CAIRO, EGYPT.	VIVIEN CHAN & CO. 15TH FLOOR, ONE EXCHANGE SQUARE, 8 CONNAUGHT PLACE, CENTRAL, HONG KONG.
300424683	Fruiter	3, 5	LOHMANN HAAS PHARMACETICALS (CHINA) LIMITED ROOM 903, 9/F., ARION COMMERICAL CENTRE, 2-12 QUEEN'S ROAD WEST, HONG KONG.	WHEALTHFIELDS LOHMANN (HONG KONG) LIMITED 5712, THE CENTER, 99 QUEEN'S ROAD CENTRAL, HONG KONG.

300425187	Caribu	3	雅迪高國際有限公司 香港 九龍尖沙咀北京道 57 號 國都大廈七樓 701 室	雅迪高國際有限公司 香港 九龍尖沙咀北京道 57 號 國都大廈七樓 701 室
300425196	POLLY	29	雅迪高國際有限公司 香港 九龍尖沙咀北京道 57 號 國都大廈七樓 701 室	雅迪高國際有限公司 香港 九龍尖沙咀北京道 57 號 國都大廈七樓 701 室
300425204	Roge Cavailles	3	雅迪高國際有限公司 香港 九龍尖沙咀北京道 57 號 國都大廈七樓 701 室	雅迪高國際有限公司 香港 九龍尖沙咀北京道 57 號 國都大廈七樓 701 室
300425268	Singly 千丽	25	丘婉盈 中國 廣東省中山市小欖鎮 金菊花園金源樓 3 幢 103	廣東華鼎商標代理有限公司 余海懿 香港 屯門 建生邨康生樓 507
300425277	FengHuaXue 风花雪 A B	25	中國中山市阿積仕服裝有限公司 中國 廣東省中山市 小欖鎮竹源創業路	廣東華鼎商標代理有限公司 余海懿 香港 屯門 建生邨康生樓 507
300425286	AJACKS 阿積仕 A AJACKS B AJACKS	25	中國中山市阿積仕服裝有限公司 中國 廣東省中山市 小欖鎮竹源創業路	廣東華鼎商標代理有限公司 余海懿 香港 屯門 建生邨康生樓 507
300425295	LUXKING 力王 A B	16	中國中山新亞洲膠粘制品有限公司 中國 廣東省中山市 小欖鎮九洲基工業區	廣東華鼎商標代理有限公司 余海懿 香港 屯門建生邨 康生樓 507
300425330	正德堂	5	東方國際保健品有限公司 香港 新界葵涌業成街 19-21 號 業成工業中心廿二樓 B,D 座	東方國際保健品有限公司 香港 新界葵涌業成街 19-21 號 業成工業中心廿二樓 B,D 座

300425448	KALESI GLASS MOSAIC 卡樂斯	19	香港萬興有限公司 香港 灣仔譚臣道 141 號 大業大廈 6 樓 605 室	香港萬興有限公司 香港 灣仔譚臣道 141 號 大業大廈 6 樓 605 室
300425466	CUKENVES 酷奇維斯	25	謝尚招 中國 廣州市環市中路 276 號 國龍大廈泰興閣 19 樓 E 房	壹佰佳商標代理公司 香港 九龍旺角花園街 2-16 號 好景商業中心 1705 室
300425475	HAOSHILAI YONG MING	34	永明煙草貿易有限公司 香港 灣仔駱克道 114-118 號 嘉洛商業大廈 11 字樓 C 室	安栢秘書有限公司 香港 灣仔駱克道 114-118 號 嘉洛商業大廈 11 字樓 C 室
300425484	SHICHARM 陶醉	15	中國國際教育出版(集團)有限公司 香港 灣仔道 165-171 號 樂基中心 608 室	森迅信息咨詢有限公司 香港 灣仔道 165-171 號 樂基中心 608 室
300425493	SHIKING 國王	15	中國國際教育出版(集團)有限公司 香港 灣仔道 165-171 號 樂基中心 608 室	森迅信息咨詢有限公司 香港 灣仔道 165-171 號 樂基中心 608 室
300425501	VENNS 維納斯	15	中國國際教育出版(集團)有限公司 香港 灣仔道 165-171 號 樂基中心 608 室	森迅信息咨詢有限公司 香港 灣仔道 165-171 號 樂基中心 608 室
300425538	HOMADE PRODUCTS BY IMAGINATION	9, 14, 16, 28	J-TECH CORPORATION LIMITED ROOM 810, WAH SHING CENTRE, 11-13 SHING YIP ST KWUN TONG KOWLOON, HONG KONG.	HKRTP LIMITED RM 1007, 10/F., HO KING CENTER, NO.2-16 FA YUEN STREET, MONGKOK, HONG KONG.
300425574	KISS 2 PAIR	14	伊絲凡妮國際有限公司 中國臺灣省 高雄縣鳳山市 文山里八德路 2 段 160 號 13 樓	中港知識產權服務有限公司 香港 軒尼詩道 302-308 號 集成中心 25 樓 2504-6 室

300425583	John Kaiser 莊凱莎	14	JOHN KAISER-TIME LIMITED UNIT A-D, 10/F., CHINABEST INTERNATIONAL CENTRE, NO.8 KWAI ON ROAD, KWAI CHUNG, NEW TERRITORIES, HONG KONG.	PANG, WAN & CHOI 1007-8 HANG SENG BLDG. 77 DES VOEUX ROAD CENTRAL HONG KONG
300425628	ACCUCUT	7	TEK INDUSTRIES, INC. 1035 EAST DODGE STREET FREMONT, NEBRASKA 68025, UNITED STATES.	WENPING & CO. ROOM 1701, TUNG WAI COMMERCIAL BUILDING, 111 GLOUCESTER ROAD HONG KONG.
300425637	ZAZ	7	TEK INDUSTRIES, INC. 1035 EAST DODGE STREET FREMONT, NEBRASKA 68025, UNITED STATES.	WENPING & CO. ROOM 1701, TUNG WAI COMMERCIAL BUILDING, 111 GLOUCESTER ROAD, HONG KONG.
300425772	BRAND'S Essence of Chicken with Cordyceps 白蘭氏 蟲草雞精	5, 29, 32	CEREBOS PACIFIC LIMITED 18 CROSS STREET, #12-01/08 CHINA SQUARE CENTRAL, SINGAPORE 048423	JOHNSON, STOKES & MASTER 19TH FLOOR, PRINCE'S BUILDING, 10 CHATER ROAD, HONG KONG.
300425781	RUBY	6	SANDBROOK LTD. UNIT N, 11/F., BLOCK 2, 14-24 AU PUI WAN STREET, SHATIN, HONG KONG.	JOHNSON, STOKES & MASTER 19TH FLOOR, PRINCE'S BUILDING, 10 CHATER ROAD, HONG KONG.
300425862	media360+	35	NEWSCLIP MEDIA MONITOR SERVICE COMPANY ROOM 2602, 26/F, K. WAH CENTRE, 191 JAVA ROAD, NORTH POINT, HONG KONG.	STEVENSON, WONG & CO. ROOMS 2002-2009, 20/F., EDINBURGH TOWER, THE LANDMARK, 15 QUEEN'S ROAD CENTRAL, HONG KONG.
300425880	mediaROI	35	NEWSCLIP MEDIA MONITOR SERVICE COMPANY ROOM 2602, 26/F, K. WAH CENTRE, 191 JAVA ROAD, NORTH POINT, HONG KONG.	STEVENSON, WONG & CO. ROOMS 2002-2009, 20/F., EDINBURGH TOWER, THE LANDMARK, 15 QUEEN'S ROAD CENTRAL, HONG KONG.

300426267	李氏弹簧 李氏弹簧	6	THE UNIMAX CORPORATION 1462 62ND STREET, BROOKLYN, NEW YORK 11219, U.S.A.	FRED KAN & CO. SUITE 3104, CENTRAL PLAZA, WANCHAI, HONG KONG.
300426294	火鳳皇	3, 5, 29, 30, 32, 41, 44	WINSOR (HONG KONG) LIMITED RM 1336, GRAND TOWER, 639 NATHAN ROAD, KOWLOON, H.K.	WINSOR (HONG KONG) LIMITED ROOM 1336, GRAND TOWER, 639 NATHAN ROAD, KOWLOON, HONG KONG.
300426302	Radio Facial Radio Facial	3, 44	WINSOR (HONG KONG) LIMITED RM 1336, GRAND TOWER, 639 NATHAN ROAD, KOWLOON, HK.	WINSOR (HONG KONG) LIMITED ROOM 1336, GRAND TOWER, 639 NATHAN ROAD, KOWLOON, HONG KONG.
300426348	ORGANIC FARM 有機天地	29, 30, 31	北京天地生有機食品有限公司 中國 北京市東城區 朝陽門內大街 199 號 607 室	冠創有限公司 香港 葵涌梨木道 79 號 亞洲貿易中心 27 樓 13 室
300426492	CAMPO DEL DRAGO CAMPO DEL DRAGO	33	CASTIGLION DEL BOSCO S.R.L. CASTIGLION DEL BOSCO, 53024 MONTALCINO (SIENA), ITALY.	REBECCA LO & CO 208, ST. GEORGE'S BUILDING, 2 ICE HOUSE STREET, CENTRAL, HONG KONG.
300426519	Konco DIGITAL KONCO DIGITAL	9	KONCO (H.K.) LIMITED ROOM 13, 11/F, BLOCK B, HOI HUEN INDUSTRIAL CENTRE, 55 HOI YUEN ROAD, KWUN TONG, KOWLOON, HONG KONG.	PATRICK K. H. LAM & CO. RM 1416A, WEST WING, NEW WORLD CENTRE, 20 SALISBURY ROAD, T.S.T., KOWLOON, H.K.
300426564	HIDOCHIGO 喜多小歌 HIDOCHIGO	18, 25	LIANG YU HAO (梁鈺豪) NO. 97 WENBI ROAD, GAOZHOU CITY, GUANGDONG PROVINCE, PEOPLES' REPUBLIC OF CHINA.	CHINA.HK INTELLECTUAL PROPERTY SERVICES CO., LTD. 2504-6, 25/F, CC WU BUILDING, 302-308 HENNESSY ROAD, HONG KONG.
300426573	Shenzhou Shenzhou	24, 25	寧波申洲針織有限公司 中國 浙江省 寧波經濟技術開發區大港工業城	中港知識產權服務有限公司 香港 軒尼詩道 302-308 號 集成中心 25 樓 2504-6 室

300426591	BRAND'S Bird's Nest with American Ginseng & Rock Sugar 白蘭氏 花旗參冰糖 燕窩 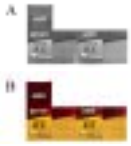	5, 29, 32	CEREBOS PACIFIC LIMITED 18 CROSS STREET, #12-01/08 CHINA SQUARE CENTRAL, SINGAPORE 048423.	JOHNSON, STOKES & MASTER 19TH FLOOR, PRINCE'S BUILDING, 10 CHATER ROAD, HONG KONG.
300426609	白蘭氏 雞精	5, 29, 32	CEREBOS PACIFIC LIMITED 18 CROSS STREET, #12-01/08 CHINA SQUARE CENTRAL, SINGAPORE 048423.	JOHNSON, STOKES & MASTER 19TH FLOOR, PRINCE'S BUILDING, 10 CHATER ROAD, HONG KONG.
300426618	Bird's Nest with American Ginseng & Rock Sugar 白蘭氏 花旗參冰糖 燕窩 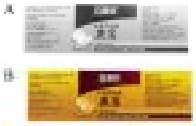	5, 29, 32	CEREBOS PACIFIC LIMITED 18 CROSS STREET, #12-01/08 CHINA SQUARE CENTRAL, SINGAPORE 048423.	JOHNSON, STOKES & MASTER 19TH FLOOR, PRINCE'S BUILDING, 10 CHATER ROAD, HONG KONG.
300426807	BRAND'S Essence of Chicken 白蘭氏 雞精 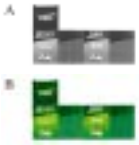	5, 29, 32	CEREBOS PACIFIC LIMITED 18 CROSS STREET, #12-01/08 CHINA SQUARE CENTRAL, SINGAPORE 048423.	JOHNSON, STOKES & MASTER 19TH FLOOR, PRINCE'S BUILDING, 10 CHATER ROAD, HONG KONG.
300426834	BRAND'S Essence of Chicken with American Ginseng 白蘭氏 花旗參雞精 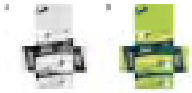	5, 29, 32	CEREBOS PACIFIC LIMITED 18 CROSS STREET, #12-01/08 CHINA SQUARE CENTRAL, SINGAPORE 048423.	JOHNSON, STOKES & MASTER 19TH FLOOR, PRINCE'S BUILDING, 10 CHATER ROAD, HONG KONG.
300426843	BRAND'S Essence of Chicken with Cordyceps 白蘭氏 蟲草雞精 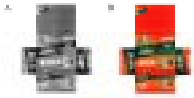	5, 29, 32	CEREBOS PACIFIC LIMITED 18 CROSS STREET, #12-01/08 CHINA SQUARE CENTRAL, SINGAPORE 048423.	JOHNSON, STOKES & MASTER 19TH FLOOR, PRINCE'S BUILDING, 10 CHATER ROAD, HONG KONG.

300426852	BRAND'S Essence of Chicken 白蘭氏 雞精	5, 29, 32	CEREBOS PACIFIC LIMITED 18 CROSS STREET, #12-01/08 CHINA SQUARE CENTRAL, SINGAPORE 048423.	JOHNSON, STOKES & MASTER 19TH FLOOR, PRINCE'S BUILDING, 10 CHATER ROAD, HONG KONG.
300426898	BRAND'S Essence of Chicken with Tangkwei 白蘭氏 當歸雞精 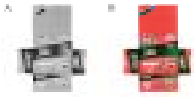	5, 29, 32	CEREBOS PACIFIC LIMITED 18 CROSS STREET, #12-01/08 CHINA SQUARE CENTRAL, SINGAPORE 048423.	JOHNSON, STOKES & MASTER 19TH FLOOR, PRINCE'S BUILDING, 10 CHATER ROAD, HONG KONG.
300426906	白蘭氏 花旗參雞精	5, 29, 32	CEREBOS PACIFIC LIMITED 18 CROSS STREET, #12-01/08 CHINA SQUARE CENTRAL, SINGAPORE 048423.	JOHNSON, STOKES & MASTER 19TH FLOOR, PRINCE'S BUILDING, 10 CHATER ROAD, HONG KONG.
300426915	BRANDS BRAND'S Essence of Chicken For Children With Lycium 白蘭氏 兒童雞精 添加枸杞子 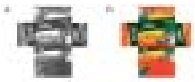	5, 29, 32	CEREBOS PACIFIC LIMITED 18 CROSS STREET, #12-01/08 CHINA SQUARE CENTRAL, SINGAPORE 048423.	JOHNSON, STOKES & MASTER 19TH FLOOR, PRINCE'S BUILDING, 10 CHATER ROAD, HONG KONG.
300427031		25	PYUNG AN SEOMYU GONGUP JOOSIKHAESA (PYUNG AN TEXTILE CO., LTD.) 281 HWIKYUNG-DONG, DONGDAEMUN-KU, SEOUL, KOREA, REPUBLIC OF.	WENPING & CO. ROOM 1701, TUNG WAI COMMERCIAL BUILDING, 111 GLOUCESTER ROAD, HONG KONG.
300427284	SAILING BOAT BRAND TSANG FOOK KEE MEDICINE CO. 帆船牌	5	曾超慶 香港 上環 高陞街五號地下	曾超慶 香港 上環 高陞街五號地下
300427310	see's U.S.A. 茜丝	25	王偉民 香港 九龍荃灣 麗城花園三期四座 36 樓 G	王偉民 香港 九龍荃灣 麗城花園三期四座 36 樓 G

300427347	汪達與巨像 汪达与巨像 A 汪達與巨像 B 汪达与巨像	9	KABUSHIKI KAISHA SONY COMPUTER ENTERTAINMENT (SONY COMPUTER ENTERTAINMENT INC.) 2-6-21, MINAMI-AOYAMA, MINATO-KU, TOKYO, 107-0062, JAPAN.	LOVELLS 23RD FLOOR, CHEUNG KONG CENTER, 2 QUEEN'S ROAD CENTRAL, HONG KONG.
300427356	K EYESTON 凱斯頓 凱斯頓 EYESTON	25	駱家瑜 中國 四川省成都市 武候大道文昌段 47 號	香港企業註冊登記服務中心 香港 九龍旺角花園街 2-16 號 好景商業中心 1705 室
300427428	Gao Shui Fa Yu 果萃花語 Gao Shui Fa Yu 果萃花語	3	衍生行有限公司 香港 新界元朗宏業西街 11 號 元朗科技中心 12 樓 B 室	衍生行有限公司 香港 新界元朗宏業西街 11 號 元朗科技中心 12 樓 B 室
300427437	Chun Kei Mei 全其美 Chun Kei Mei 全其美	3	衍生行有限公司 香港 新界元朗宏業西街 11 號 元朗科技中心 12 樓 B 室	衍生行有限公司 香港 新界元朗宏業西街 11 號 元朗科技中心 12 樓 B 室
300427455	ilates The Studio ilates	41	PILATES-THE-STUDIO PTE. LTD. NO.1 JALAN ANAK BUKIT, #02-38/40 BUKIT TIMAH PLAZA, SINGAPORE 588996.	IMC PAN ASIA ALLIANCE LIMITED RM. 1705-08, 17/F, ST. GEORGE'S BUILDING, 2 ICE HOUSE STREET, CENTRAL, HONG KONG.
300427527	CHIVAS REGAL FOUNDED 1801	33	CHIVAS BROTHERS (AMERICAS) LIMITED 111/113 RENFREW ROAD, PAISLEY PA3 4DY, SCOTLAND, UNITED KINGDOM.	EMILY YIP & CO ROOM 2510, HOPEWELL CENTRE, 183 QUEEN'S ROAD EAST, HONG KONG.
300427536	CHIVAS REGAL THE PRINCE OF WHISKIES FOUNDED 1801	33	CHIVAS BROTHERS (AMERICAS) LIMITED 111/113 RENFREW ROAD, PAISLEY PA3 4DY, SCOTLAND, UNITED KINGDOM.	EMILY YIP & CO ROOM 2510, HOPEWELL CENTRE, 183 QUEEN'S ROAD EAST, HONG KONG.
300427789	RAINBOW MOUNTAIN RAINBOW MOUNTAIN	30, 32	ASOCIACION NACIONAL DEL CAFE 5A. CALLE 0-50, ZONA 14 CIUDAD DE GUATEMALA, GUATEMALA.	DEACONS, SOLICITORS & NOTARIES, AGENTS FOR TRADE MARKS & PATENTS ALEXANDRA HOUSE, 3RD-7TH, 18TH AND 29TH FLOORS, CENTRAL, HONG KONG.

300427833	心恋心 心恋心	14, 35, 40	DE BEERS CENTENARY AG ALPENSTRASSE 5 6000 LUZERN 6, SWITZERLAND.	DEACONS, SOLICITORS & NOTARIES, AGENTS FOR TRADE MARKS & PATENTS ALEXANDRA HOUSE, 3RD-7TH, 18TH AND 29TH FLOORS, CENTRAL, HONG KONG.
300427842	PRES PRÈS	14, 35, 40	DE BEERS CENTENARY AG ALPENSTRASSE 5 6000 LUZERN 6, SWITZERLAND.	DEACONS, SOLICITORS & NOTARIES, AGENTS FOR TRADE MARKS & PATENTS ALEXANDRA HOUSE, 3RD-7TH, 18TH AND 29TH FLOORS, CENTRAL, HONG KONG.
300427851	pres 心恋心 心恋心 心恋心	14, 35, 40	DE BEERS CENTENARY AG ALPENSTRASSE 5, 6000 LUZERN 6, SWITZERLAND.	DEACONS, SOLICITORS & NOTARIES, AGENTS FOR TRADE MARKS & PATENTS ALEXANDRA HOUSE, 3RD-7TH, 18TH AND 29TH FLOORS, CENTRAL, HONG KONG.
300428238	A B C	1, 31	CHELATING & AGRI-TECH CORPORATION LIMITED ROOM 12, 10/F., KIN FAT IND CTR., 13 KIN FAT STREET, TUEN MUN, N.T., HONG KONG.	CHELATING & AGRI-TECH CORPORATION LIMITED ROOM 12, 10/F., KIN FAT IND CTR., 13 KIN FAT STREET, TUEN MUN, N.T., KLN., HONG KONG.
300428283	EX-word EX-word	9	CASIO KEISANKI KABUSHIKI KAISHA (CASIO COMPUTER CO., LTD.) 6-2, HON-MACHI 1-CHOME, SHIBUYA-KU, TOKYO, JAPAN.	DEACONS, SOLICITORS & NOTARIES, AGENTS FOR TRADE MARKS & PATENTS ALEXANDRA HOUSE, 3RD-7TH, 18TH AND 29TH FLOORS, CENTRAL, HONG KONG.
300428436	第一太平 A 第一太平 B 第一太平	9	FIRST PACIFIC COMPANY LIMITED CANON'S COURT, 22 VICTORIA STREET, HAMILTON HM12, BERMUDA.	LLOYD WISE & CO. ROOM 4005-7, TOWER II, LIPPO CENTRE, 89 QUEENSWAY, CENTRAL, HONG KONG.
300428445	慕迪 慕迪 慕廸 A 慕迪 B 慕迪 C 慕廸	14	GALAXY ASSETS INVESTMENTS LIMITED P O BOX 957, OFFSHORE INCORPORATIONS CENTRE, ROAD TOWN, TORTOLA, BRITISH VIRGIN ISLANDS.	LLOYD WISE & CO. ROOM 4005-7, TOWER II, LIPPO CENTRE, 89 QUEENSWAY, CENTRAL, HONG KONG.
300428490	RALPH LAUREN RALPH LAUREN	25	THE POLO/LAUREN COMPANY, L.P. 650 MADISON AVENUE, NEW YORK, NEW YORK 10022, UNITED STATES.	WILKINSON & GRIST 6TH FLOOR, PRINCE'S BUILDING, CHATER ROAD, HONG KONG.

300428508	Ralph Lauren Ralph Lauren	25	THE POLO/LAUREN COMPANY, L.P. 650 MADISON AVENUE, NEW YORK, NEW YORK 10022, UNITED STATES.	WILKINSON & GRIST 6TH FLOOR, PRINCE'S BUILDING, CHATER ROAD, HONG KONG.
300428580	EPITEX EPITEX	3	NEUTROGENA CORPORATION 5760 WEST 96TH STREET, LOS ANGELES, CALIFORNIA 90045, UNITED STATES.	WILKINSON & GRIST 6TH FLOOR, PRINCE'S BUILDING, CHATER ROAD, HONG KONG.
300428599	MUCINUM CASCARA MUCINUM CASCARA	5	LABORATOIRE INNOTECH INTERNATIONAL 7-9, AVENUE FRANÇOIS-VINCENT RASPAIL, 94110 ARCUEIL, FRANCE.	WILKINSON & GRIST 6TH FLOOR, PRINCE'S BUILDING, CHATER ROAD, HONG KONG.
300428940	POWER PROTECTOR POWER PROTECTOR	3	ESTEE LAUDER COSMETICS LTD. 161 COMMANDER BOULEVARD, AGINCOURT, ONTARIO M1S 3K9, CANADA.	BAKER & MCKENZIE 14TH FLOOR, HUTCHISON HOUSE, 10 HARCOURT ROAD, HONG KONG.
300428959	good skin ALL BRIGHT good skin ALL BRIGHT	3	BEAUTYBANK INC. 767 FIFTH AVENUE, NEW YORK, NEW YORK 10153, UNITED STATES.	BAKER & MCKENZIE 14TH FLOOR, HUTCHISON HOUSE, 10 HARCOURT ROAD, HONG KONG.
300428968	good skin ALL FIRM good skin ALL FIRM	3	BEAUTYBANK INC. 767 FIFTH AVENUE, NEW YORK, NEW YORK 10153, UNITED STATES.	BAKER & MCKENZIE 14TH FLOOR, HUTCHISON HOUSE, 10 HARCOURT ROAD, HONG KONG.
300429156		7, 12	STERLING HYDRAULICS LIMITED STERLING HOUSE, BLACKNELL LANE, CREWKERNE, SOMERSET, TA18 8LL. GB.	HONG KONG PATENT AGENCY ROOM NO.1, 7/F, LAP FAI BUILDING, POTTINGER STREET, VICTORIA, CENTRAL, HONG KONG.
300429949	J.S.M.G JINSHUAIMEIGUO J S M G JINSHUAIMEIGUO	25	深圳市華倫聯邦服飾有限公司 中國 深圳市福田區 深南中路 田面花園 6 棟 7B	深圳市華倫聯邦服飾有限公司 香港 九龍旺角 彌敦道 555 號 11 樓 1102-03 室

300430136		25	YUAN SHAO FENG JIANSHAZHOU CARVE OUT INDUSTRIAL PARK, WANJIANG DISTRICT, DONGGUAN, P.R. CHINA.	HKRTP LIMITED RM 1007, 10/F., HO KING CENTER, NO. 2-16 FA YUEN STREET, MONGKOK, HONG KONG.
300430145		25	YUAN SHAO FENG JIANSHAZHOU CARVE OUT INDUSTRIAL PARK, WANJIANG DISTRICT, DONGGUAN, P.R. CHINA.	HKRTP LIMITED RM 1007, 10/F., HO KING CENTER, NO. 2-16 FA YUEN STREET, MONGKOK, HONG KONG.
300430163	铅笔俱乐部 铅笔俱乐部	25	YUAN SHAO FENG JIANSHAZHOU CARVE OUT INDUSTRIAL PARK, WANJIANG DISTRICT, DONGGUAN, P.R. CHINA.	HKRTP LIMITED RM 1007, 10/F., HO KING CENTER, NO. 2-16 FA YUEN STREET, MONGKOK, HONG KONG.
300430181	Pencil Club Pencil Club	25	YUAN SHAO FENG JIANSHAZHOU CARVE OUT INDUSTRIAL PARK, WANJIANG DISTRICT, DONGGUAN, P.R. CHINA.	HKRTP LIMITED RM 1007, 10/F., HO KING CENTER, NO. 2-16 FA YUEN STREET, MONGKOK, HONG KONG.
300430190	ROSEMARINE ROSEMARINE	14	LEES INTERNATIONAL HOLDING GROUP LIMITED MSH2725 RM 1007, 10/F., HO KING CENTER, NO.2-16 FA YUEN STREET, MONGKOK, HONG KONG.	HKRTP LIMITED RM 1007, 10/F., HO KING CENTER, NO. 2-16 FA YUEN STREET, MONGKOK, HONG KONG.
300430938	RAMSDORFER 浪特梵 RAMSDORFER 浪特梵	18, 25	BULTEL BEKLEIDUNGSWERKE GMBH 48499 SALZBERGEN, GERMANY.	CHENG, CHAN & CO. 22ND FLOOR, SKYLINE COMMERCIAL CENTRE, NO. 71-77 WING LOK STREET, SHEUNG WAN, HONG KONG.
300430956	JAN MART 建玛特 JAN·MART 建玛特	35	JANPONT INVESTMENT (H.K.) LIMITED FLAT 9A, 9TH FLOOR, FORTIS BANK TOWER, NO.77-79 GLOUCESTER ROAD, WANCHAI, HONG KONG.	NG & LAM UNIT 17, 31ST FLOOR, CHINA MERCHANTS TOWER, SHUN TAK CENTRE, 168 CONNAUGHT ROAD, CENTRAL, HONG KONG.
300430992	GOULEE GOULEE	33	DOMAINES REYBIER COS D'ESTOURNEL, 33180 SAINT ESTEPHE, FRANCE.	WILKINSON & GRIST 6TH FLOOR, PRINCE'S BUILDING, CHATER ROAD, HONG KONG.
300431072	曼卡龙 曼卡龙	14	孫松鶴 中國 浙江省蕭山市城廂鎮 崇四村 109 幢中單元 402 室	中港知識產權服務有限公司 香港 軒尼詩道 302-308 號 集成中心 25 樓 2504-6 室
300431081	MCLON MCLON	14	孫松鶴 中國 浙江省蕭山市城廂鎮 崇四村 109 幢中單元 402 室	中港知識產權服務有限公司 香港 軒尼詩道 302-308 號 集成中心 25 樓 2504-6 室

300431090	万隆曼卡龙 万隆曼卡龙	14	孫松鶴 中國 浙江省蕭山市城廂鎮 崇四村 109 幢中單元 402 室	中港知識產權服務有限公司 香港 軒尼詩道 302-308 號 集成中心 25 樓 2504-6 室
300431117	BEST BUDDIES A BEST BUDDIES B BEST BUDDIES	41	BEST BUDDIES INTERNATIONAL, INC. 100 SOUTHEAST SECOND STREET, MIAMI, FLORIDA 33131, USA.	LLOYD WISE & CO. ROOM 4005-7, TOWER II, LIPPO CENTRE, 89 QUEENSWAY, CENTRAL, HONG KONG.
300431801	INTRAAX INTRAAX	12	HENDRICKSON INTERNATIONAL CORPORATION 500 PARK BOULEVARD, ITASCA, ILLINOIS 60143, U.S.A.	CLT PATENT & TRADEMARK (H.K.) LTD. UNIT 10, 34/F, OFFICE TOWER, CONVENTION PLAZA, NO.1 HARBOUR ROAD, WANCHAI, HONG KONG.
300431892	維福-水氣複合增强 维福-水气复合增强 A 維福-水氣複合增强 B 维福-水气复合增强	11	FRANZ KALDEWEI GMBH & CO. KG BECKUMER STRASSE 33-35, 59229 AHLEN, GERMANY.	JOHNSON, STOKES & MASTER 19TH FLOOR, PRINCE'S BUILDING, 10 CHATER ROAD, HONG KONG.
300431928	KT KWONG TAI MEDICAL PRODUCTS INDUSTRIAL LIMITED 廣泰醫療用品實業有限公司	5	廣泰醫療用品實業有限公司 香港 新界沙田火炭 山尾街 15-17 號峯山工業大廈 1 樓 D	廣泰醫療用品實業有限公司 香港 新界沙田火炭 山尾街 15-17 號峯山工業大廈 1 樓 D
300431937	JBL JBL	2	JIN HUI NO. 9, UNIT 2, BUILDING NO.4, NO.29 JINNAN 2 ROAD, ECONOMIC AND TECHNOLOGICAL DEVELOPMENT ZONE, ZHENGZHOU CITY, HENAN PROVINCE, CHINA.	THE I P I OF HK LTD. UNIT D, 15/F, ONE CAPITAL PLACE, 18 LUARD ROAD, WANCHAI, HONG KONG.
300432800	心灵轩 心灵轩	5	W.B.G. HOLDINGS PTE LTD 10 CHANGI SOUTH LANE, #04-01, SINGAPORE 486162, SINGAPORE.	W.B.G. HOLDINGS PTE LTD 78 TAT CHEE AVENUE, KOWLOON, HONG KONG.